COLLECTION MUSICALE EN FORMAT NUMÉRIQUE
MUSIQUE INSTRUMENTALE DE STYLE CLASSIQUE

Johann Baptist Wendling (1723-1797)

Quatuor, en sol majeur op. 10

Flûte, Violon,Viola et Violoncelle

Layout optimized for digital tablets

Edition numérique (DVG 2023)

Source : Trois quatuors concertants pour flûte, violon, viola et basse... œuvre X - Mannheim, Gotz, No. 74
RISM : W 769

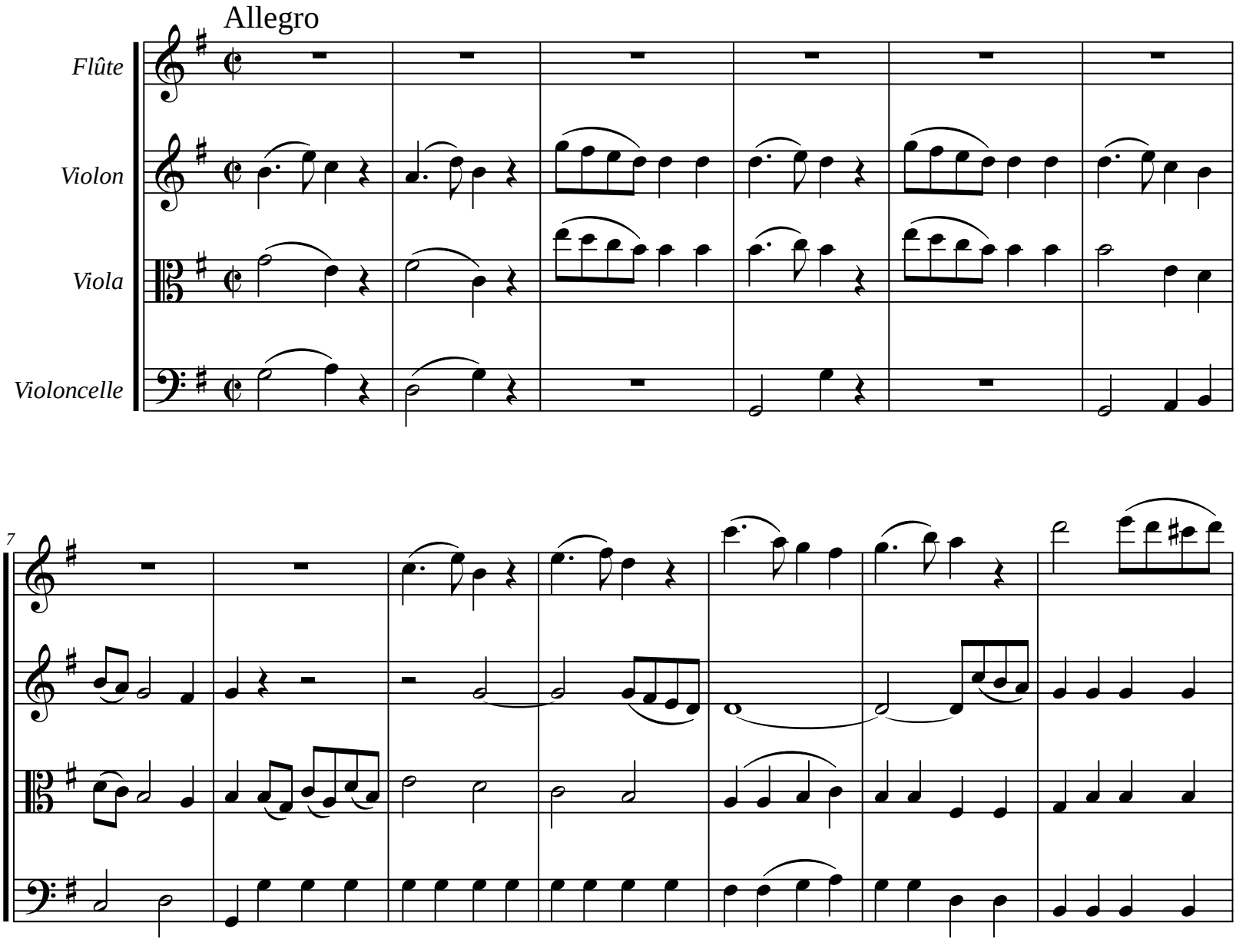
Allegro
Flûte
Violon
Viola
Violoncelle
7

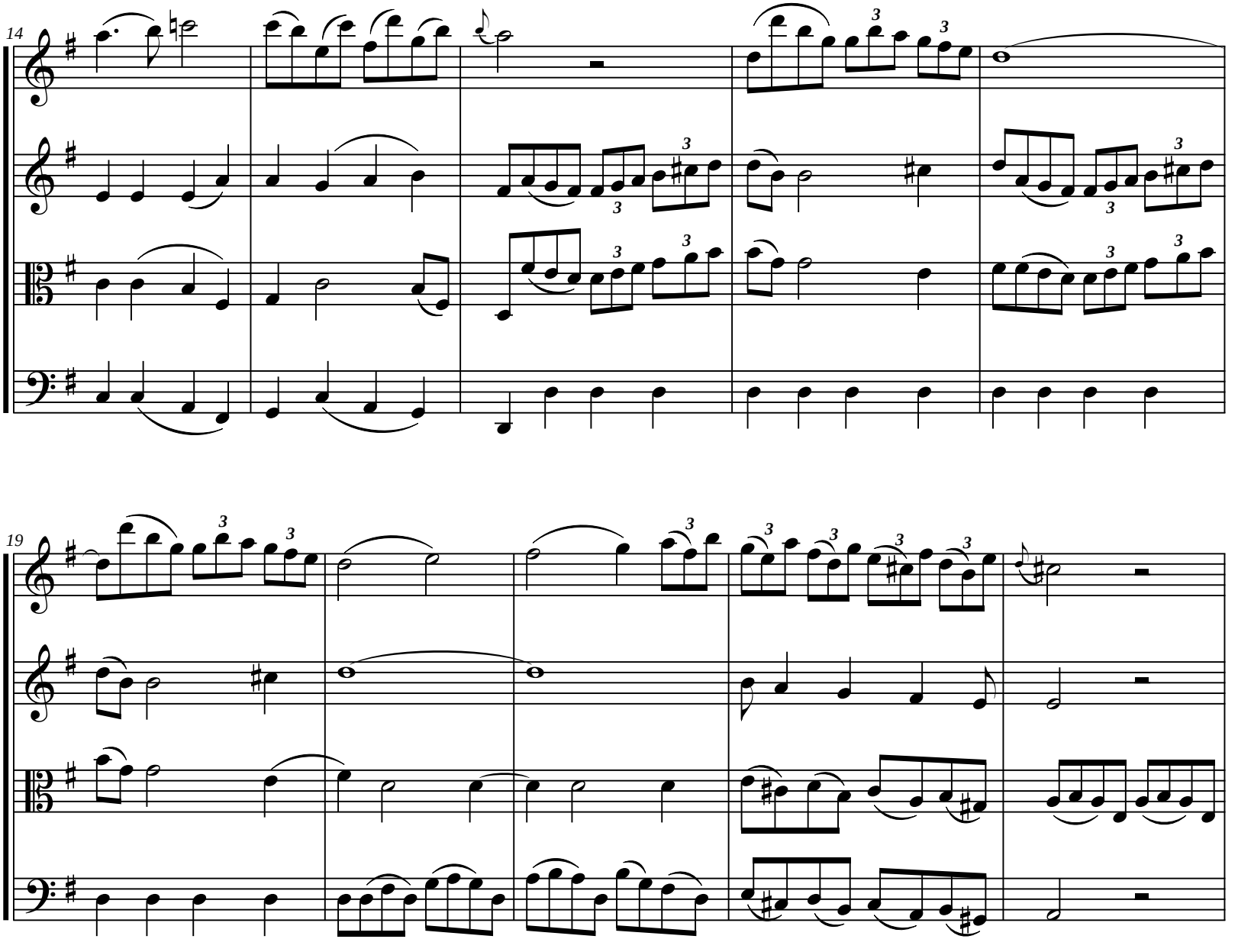
14
19

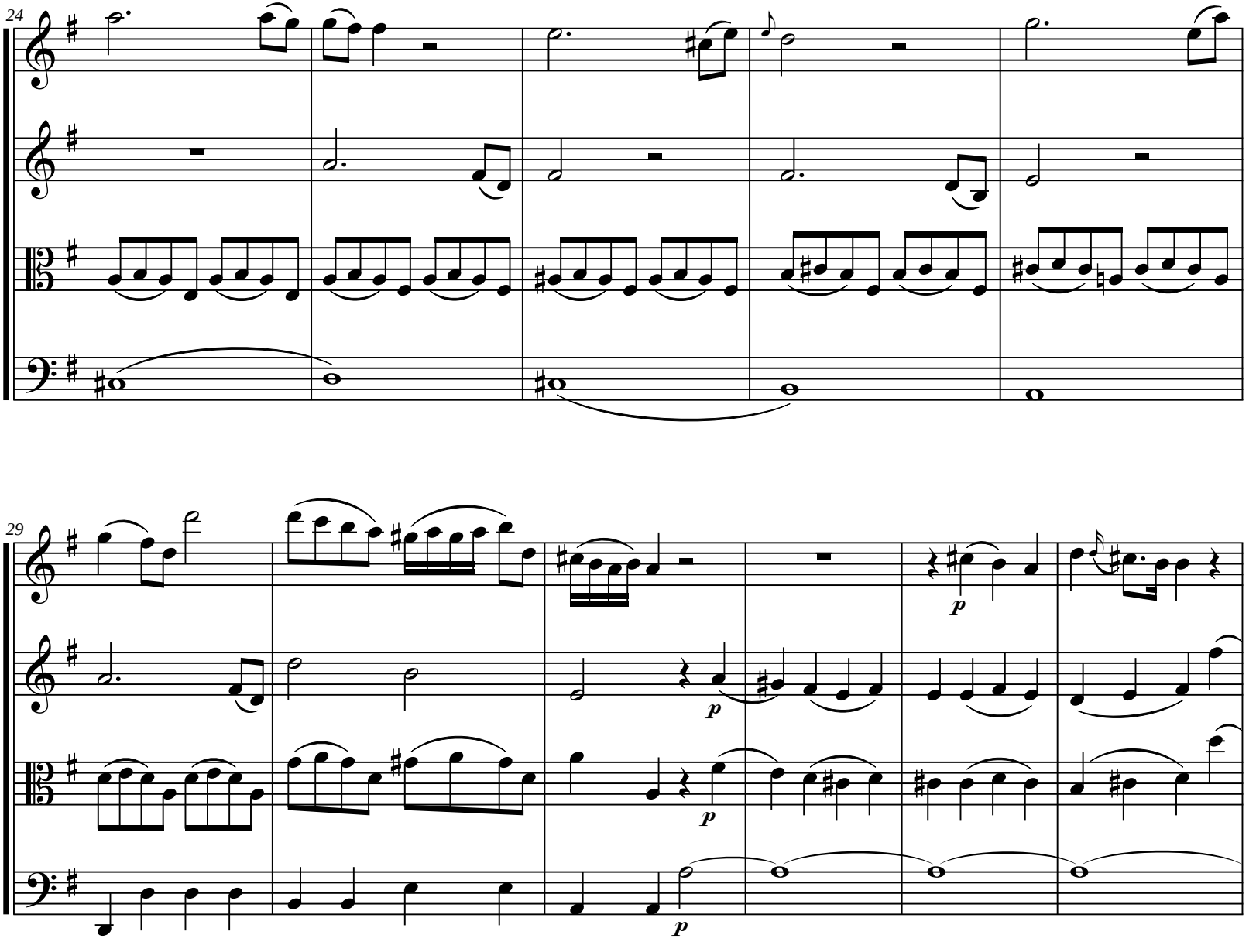
24
29
p
p
p
p

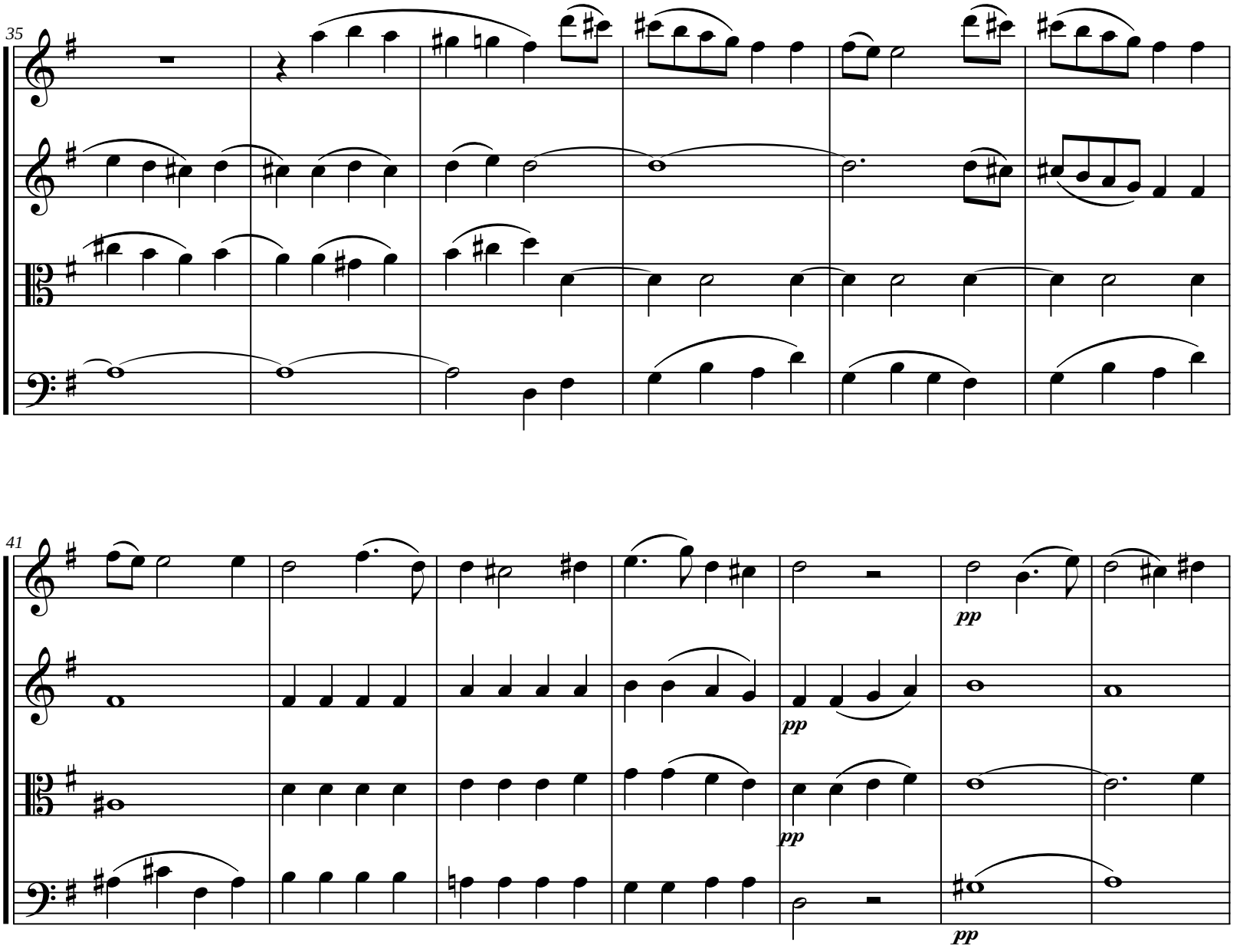
35
41
pp
pp
pp
pp

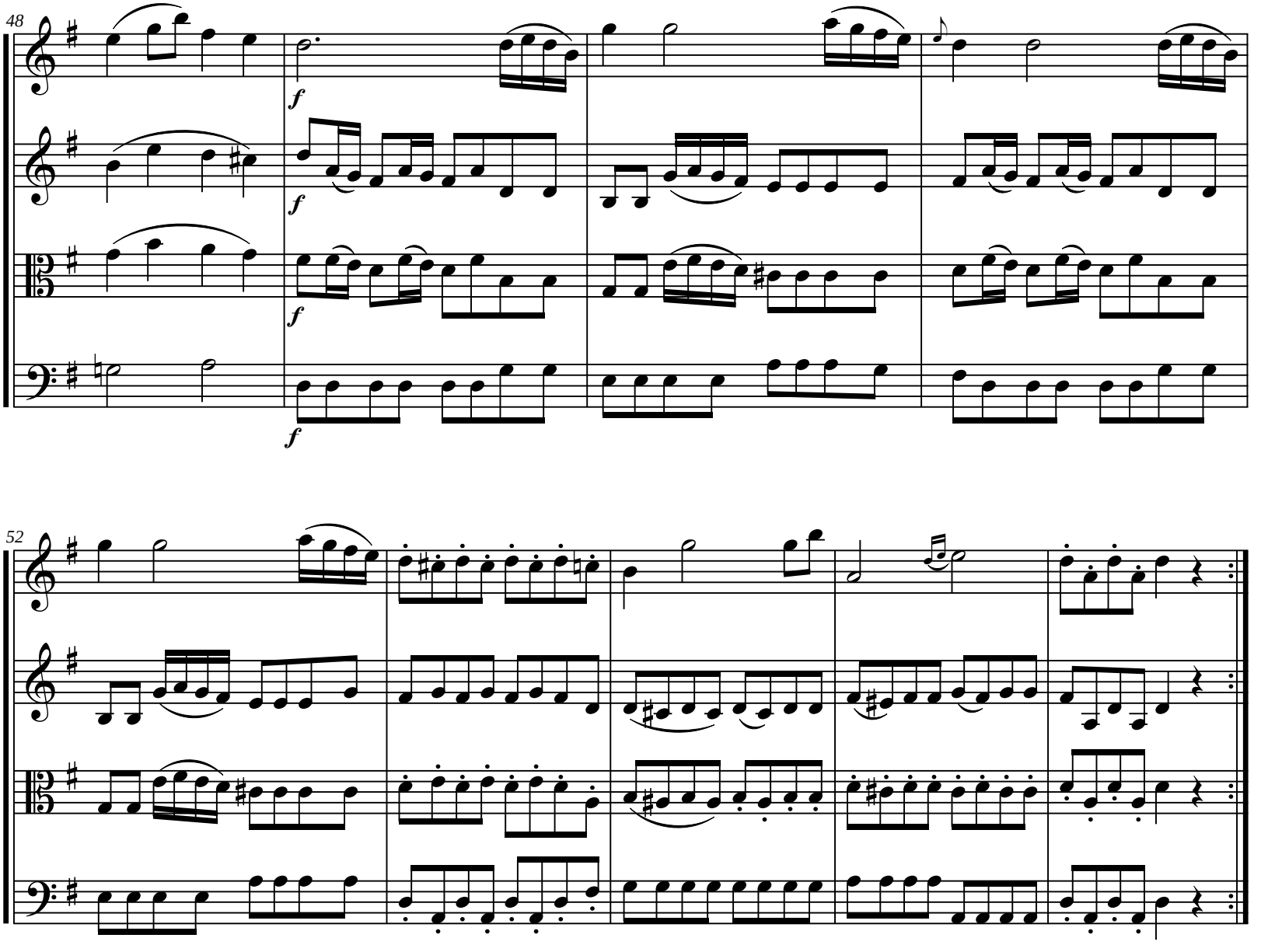
48
f
f
f
f
52

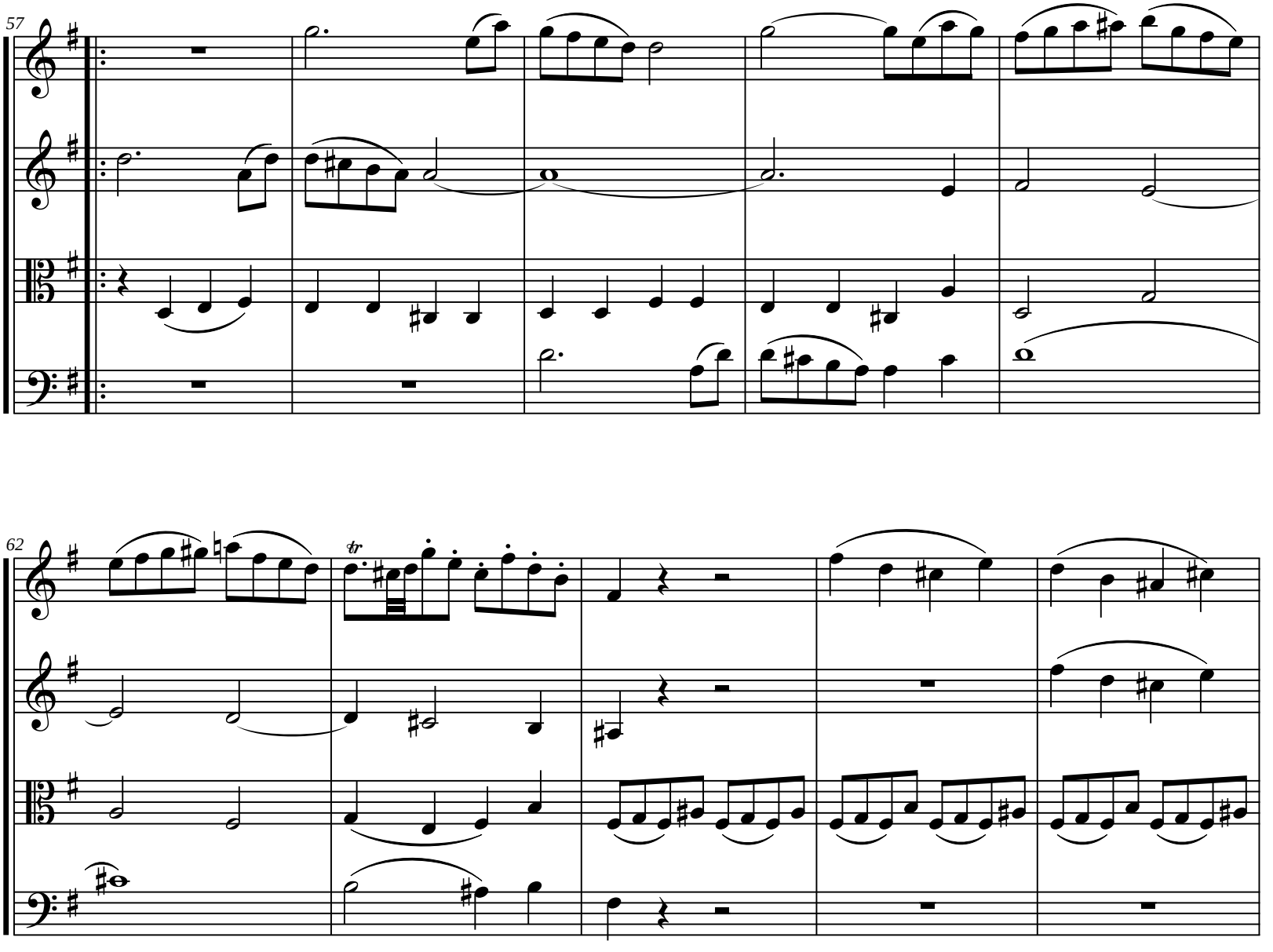
57
62
tr

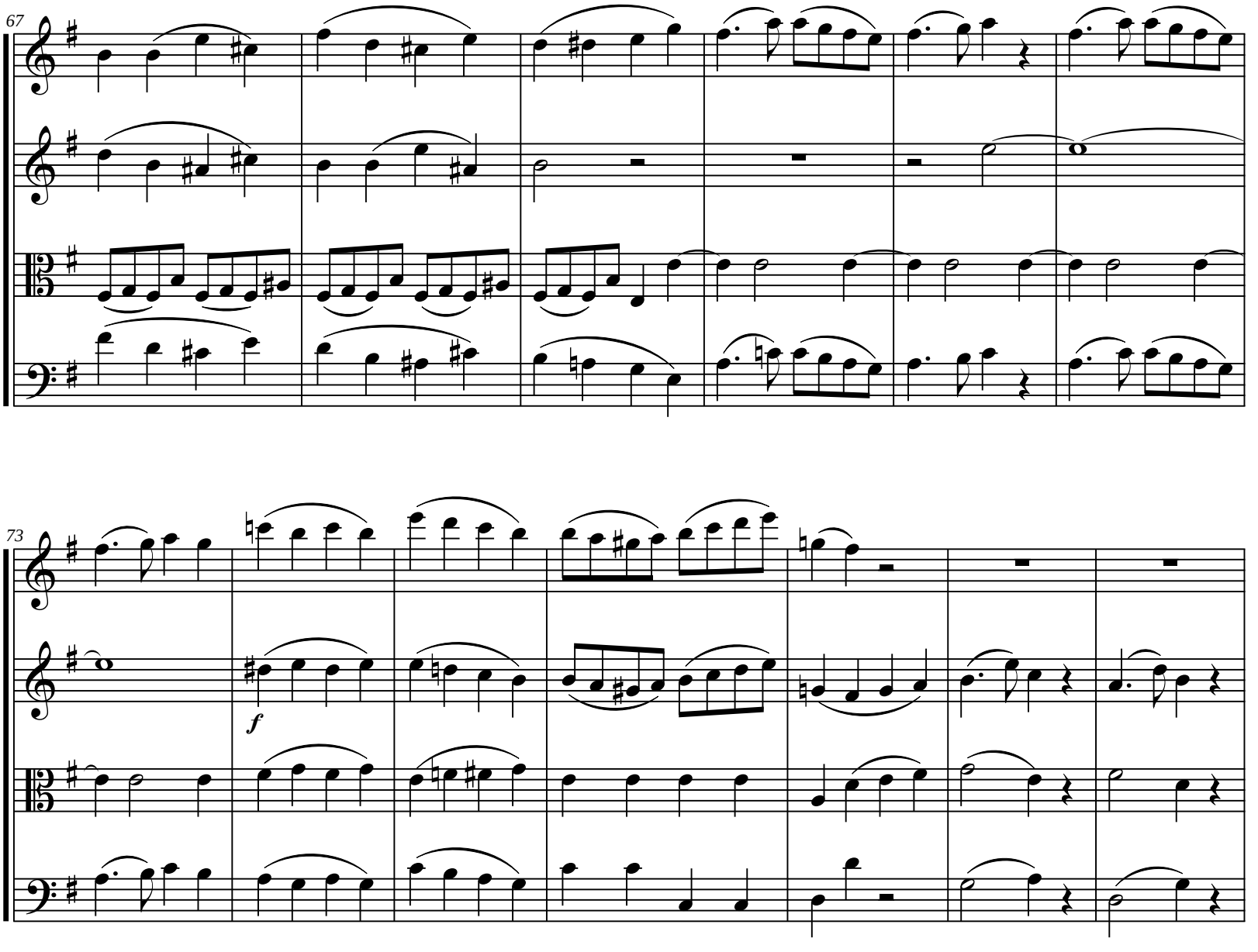
67
73
f

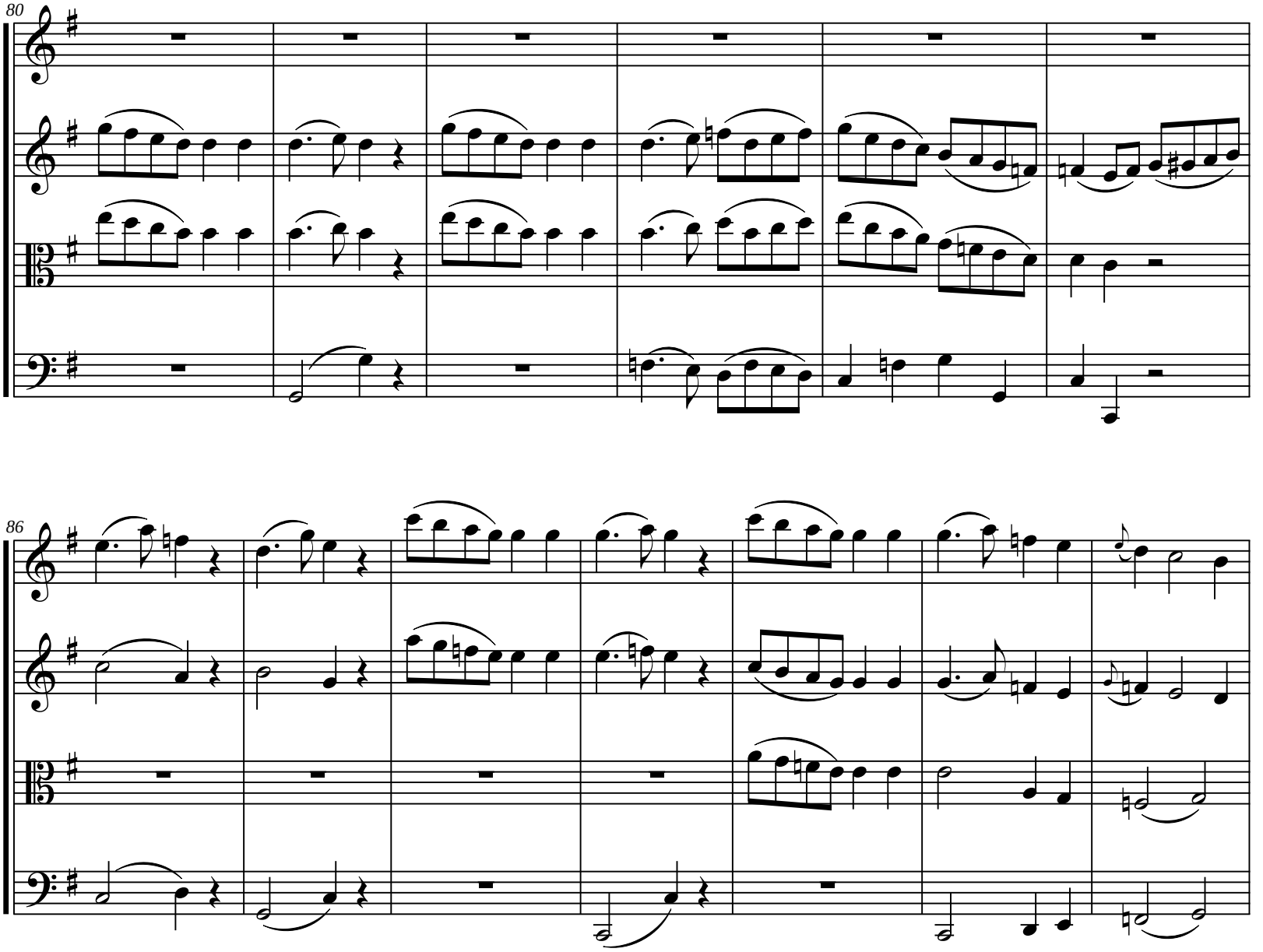
80
86

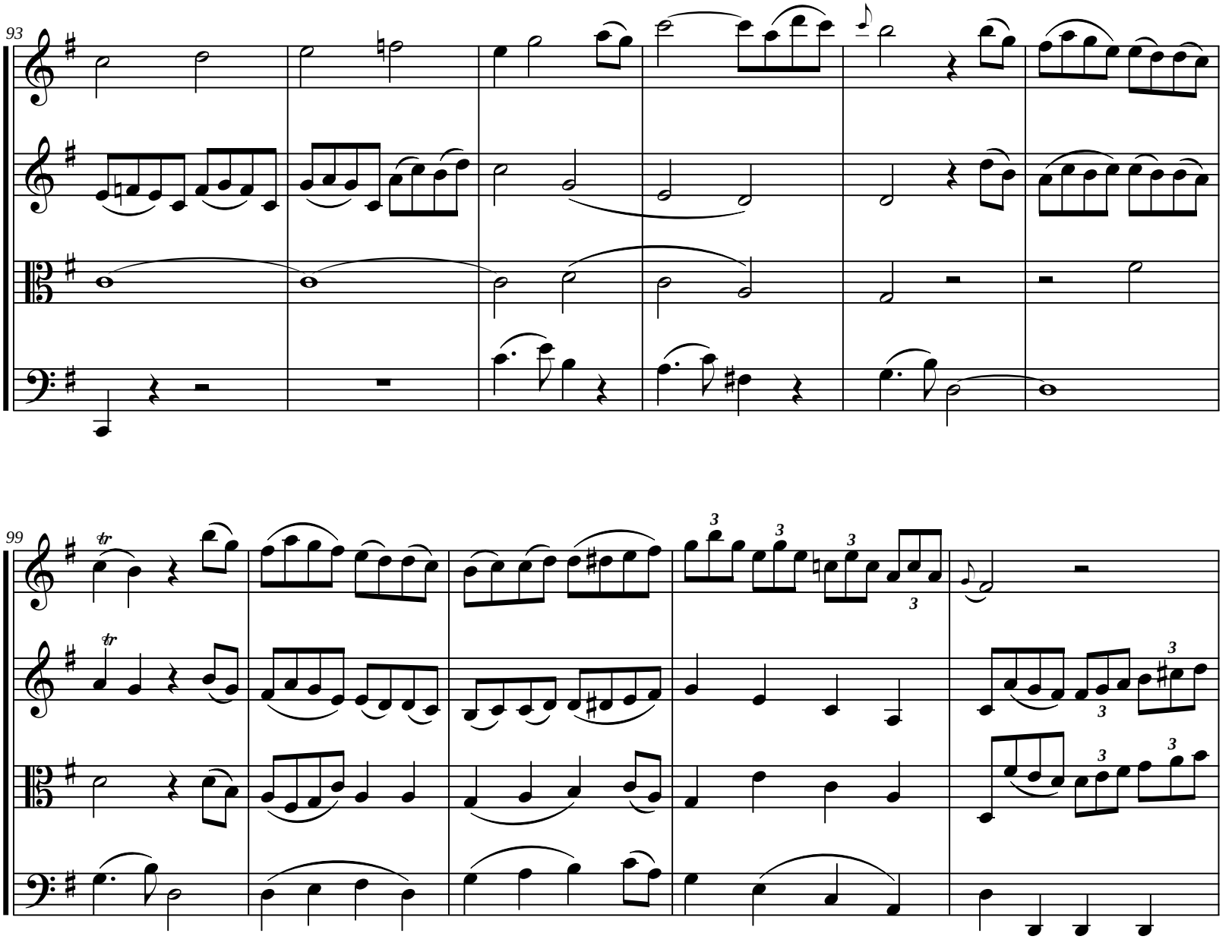
93
99
tr
tr
3
3
3
3
3
3
3

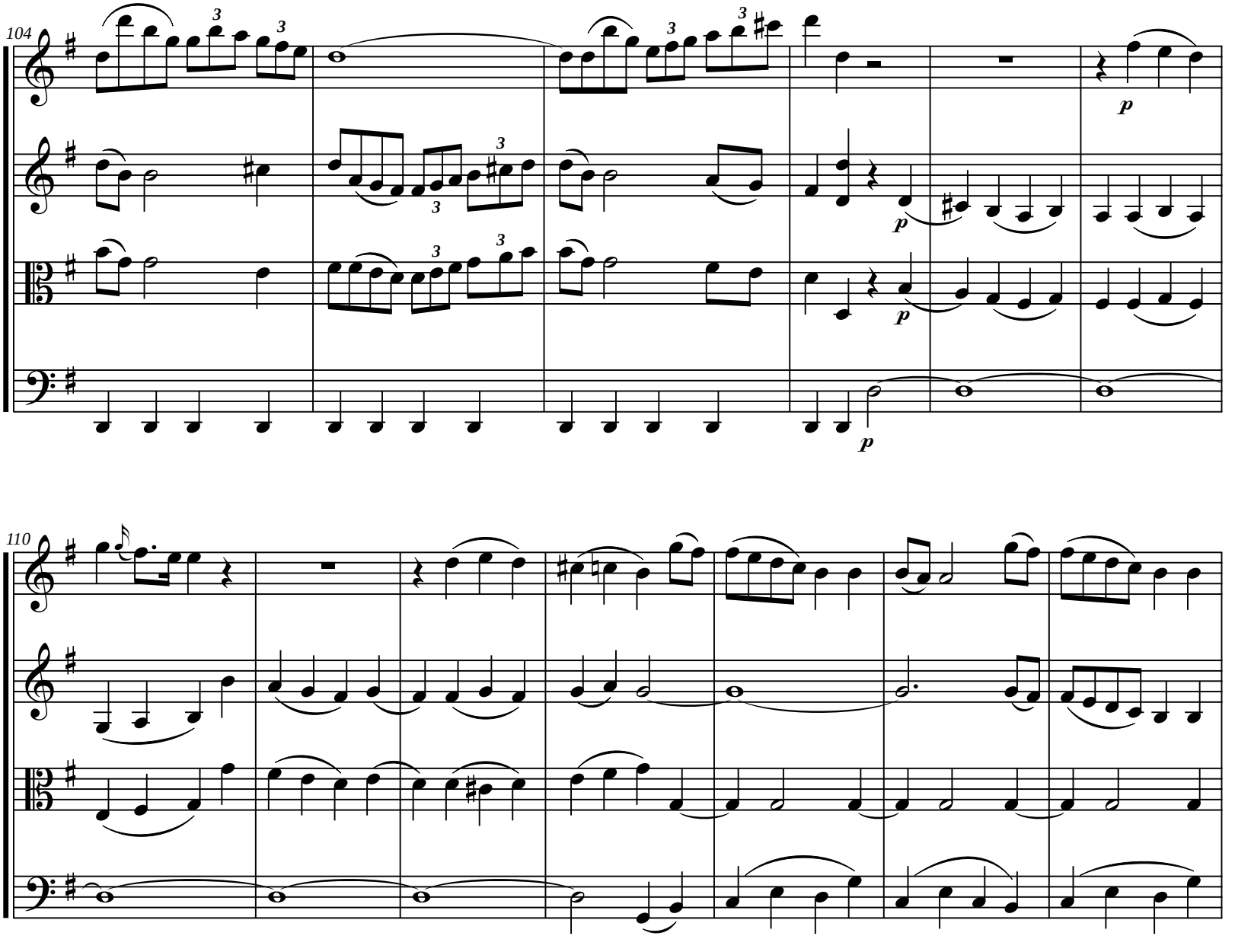
104
3
p
110

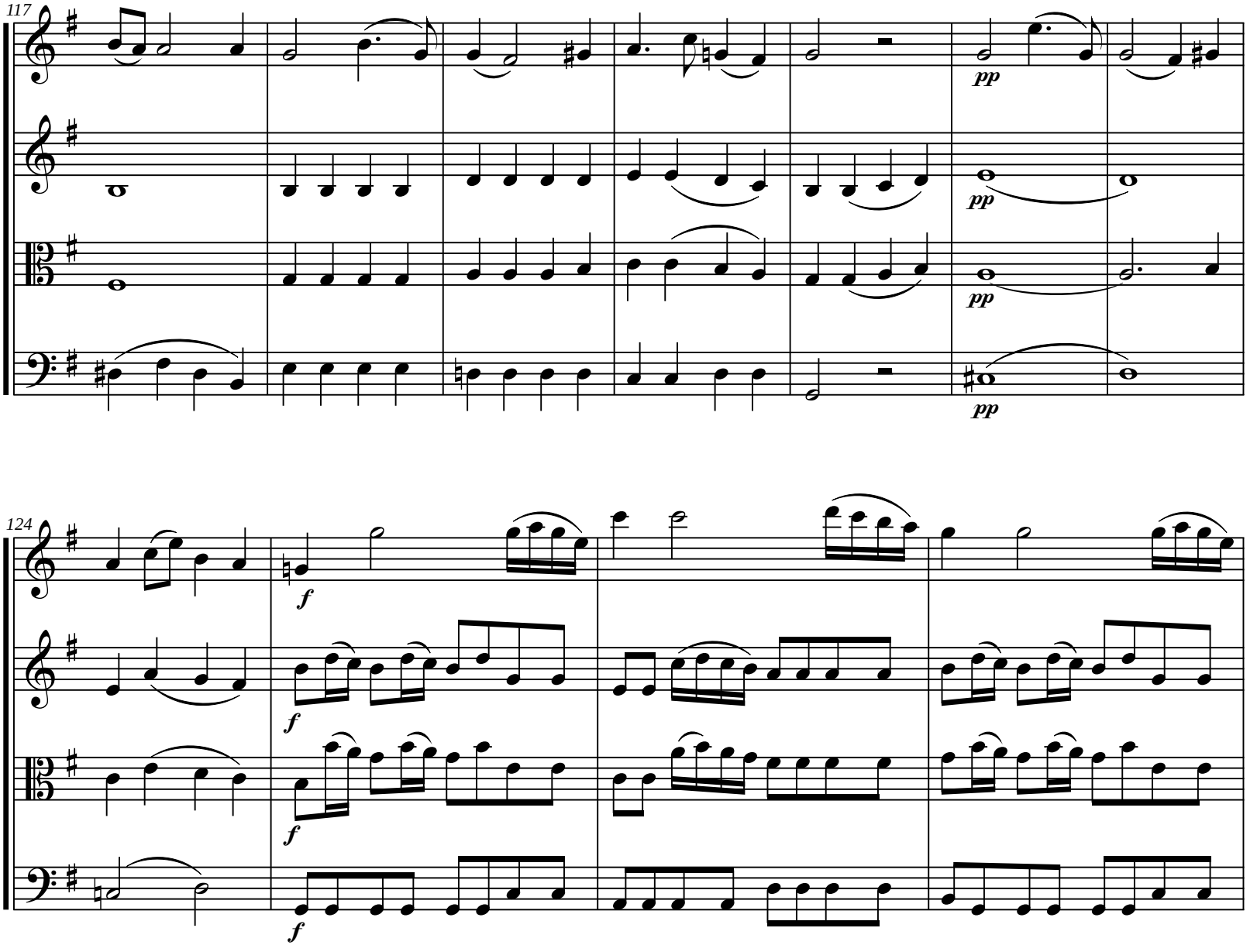
117
pp
pp
pp
pp
124
f
f
f
f

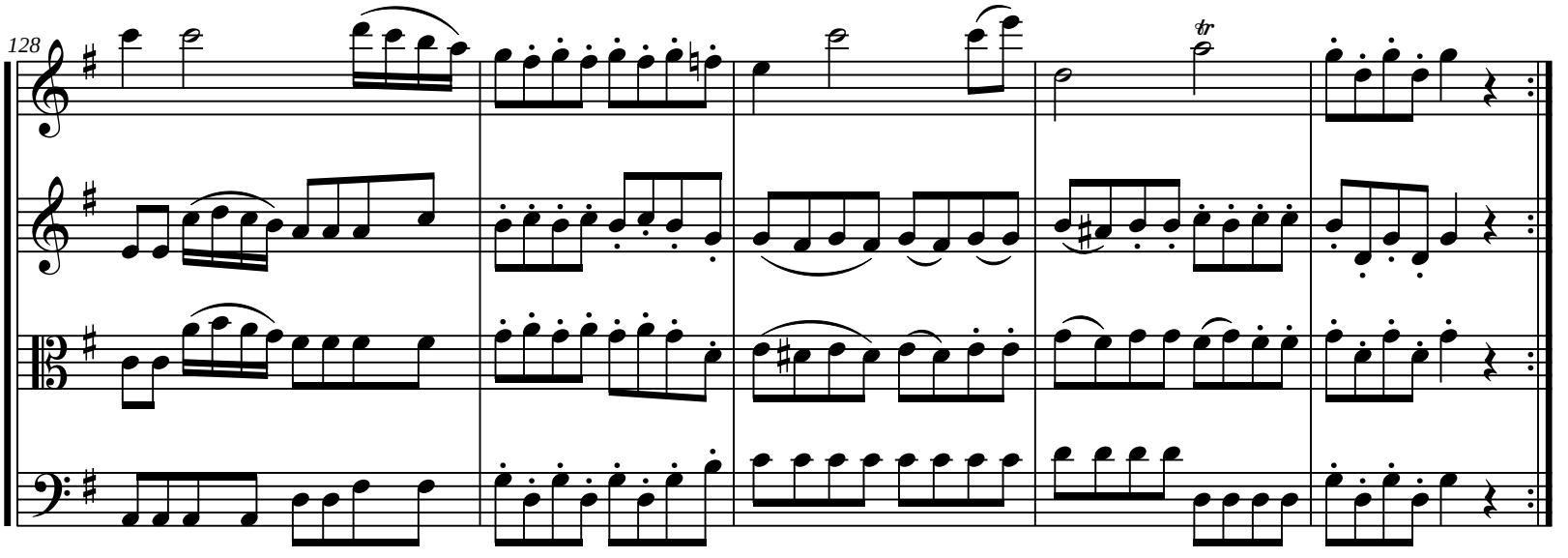
128
tr

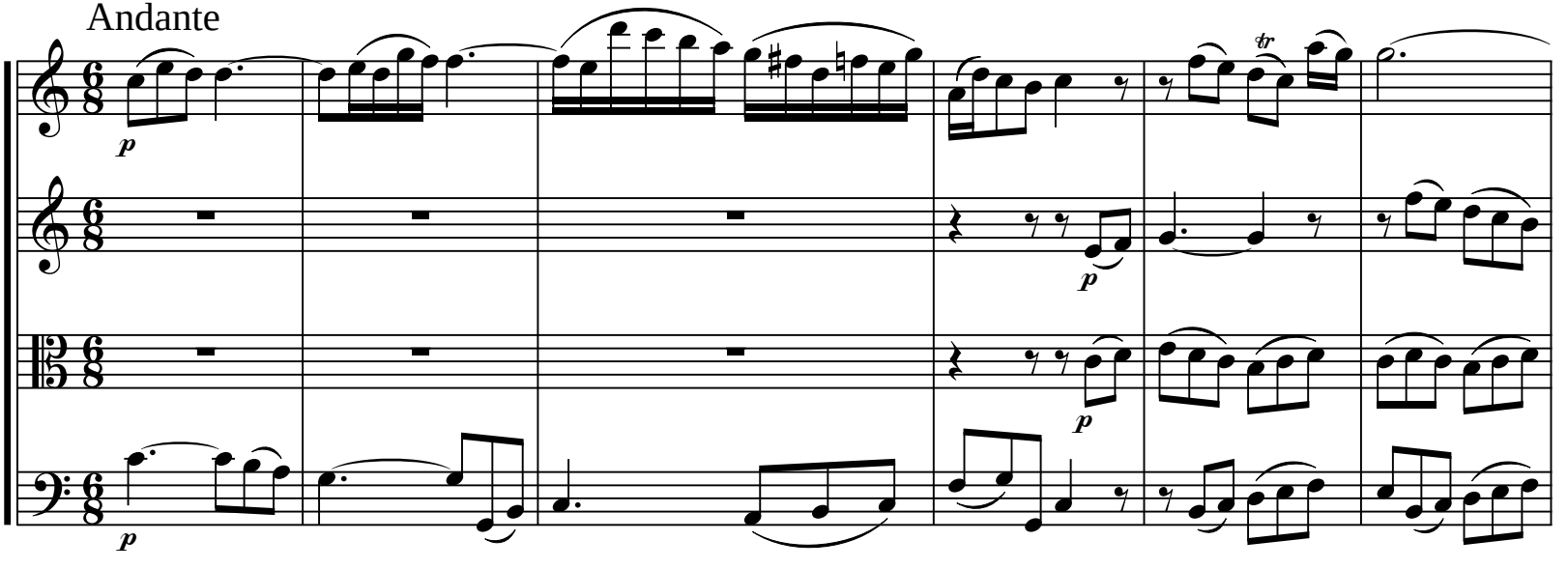
Andante
p
tr
p
p
p

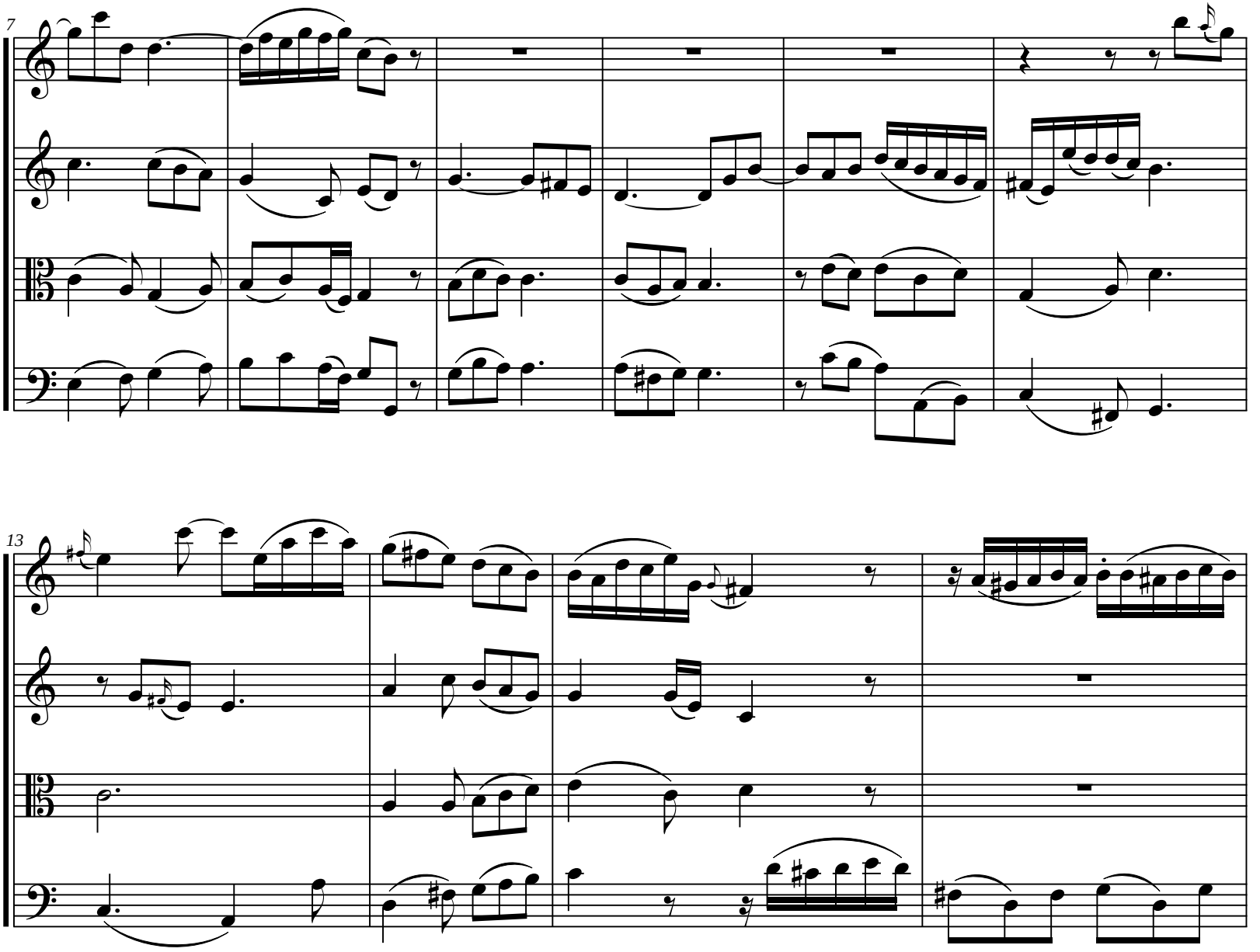
7
13

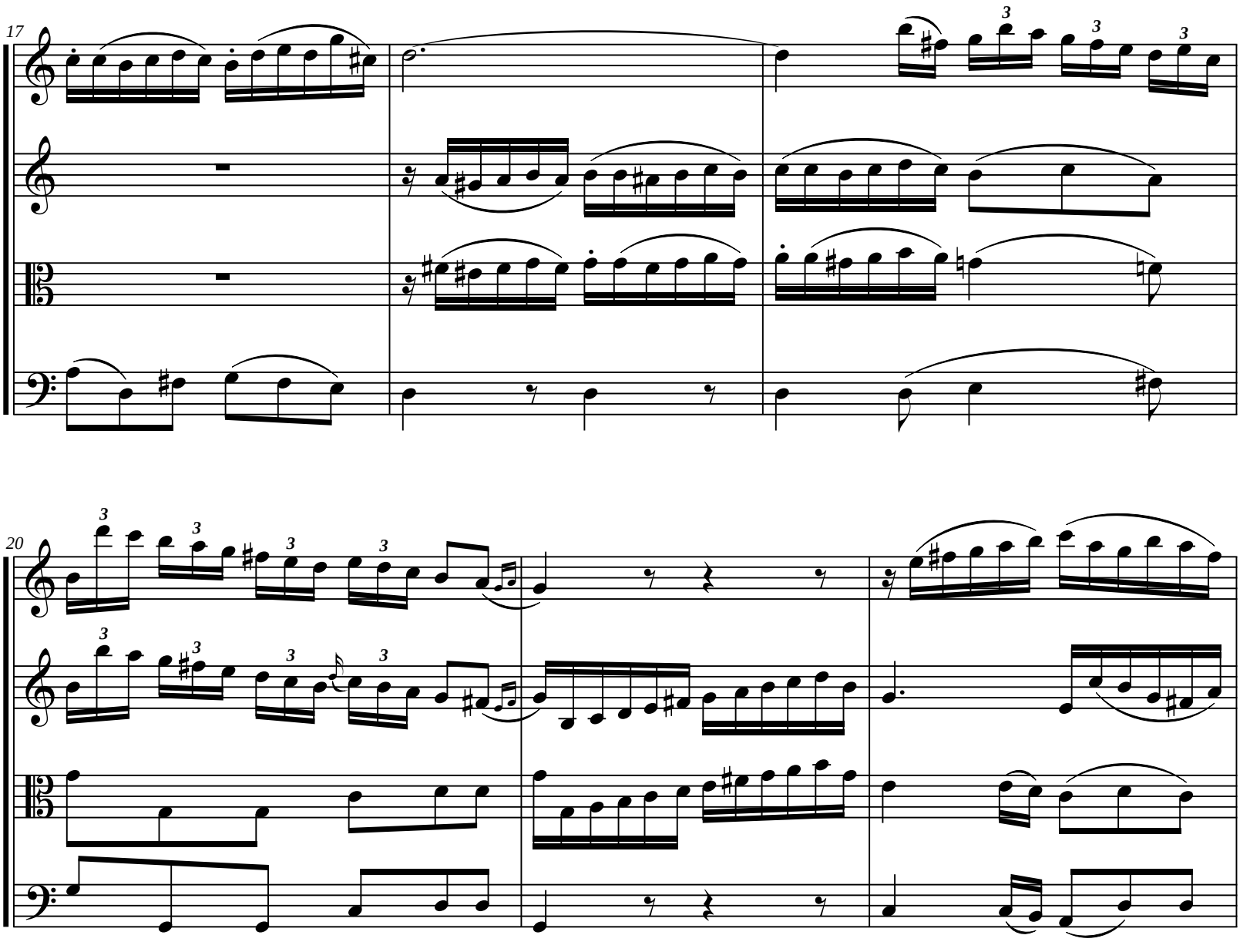
17
3
3
3
20
3
3
3
3
3
3
3

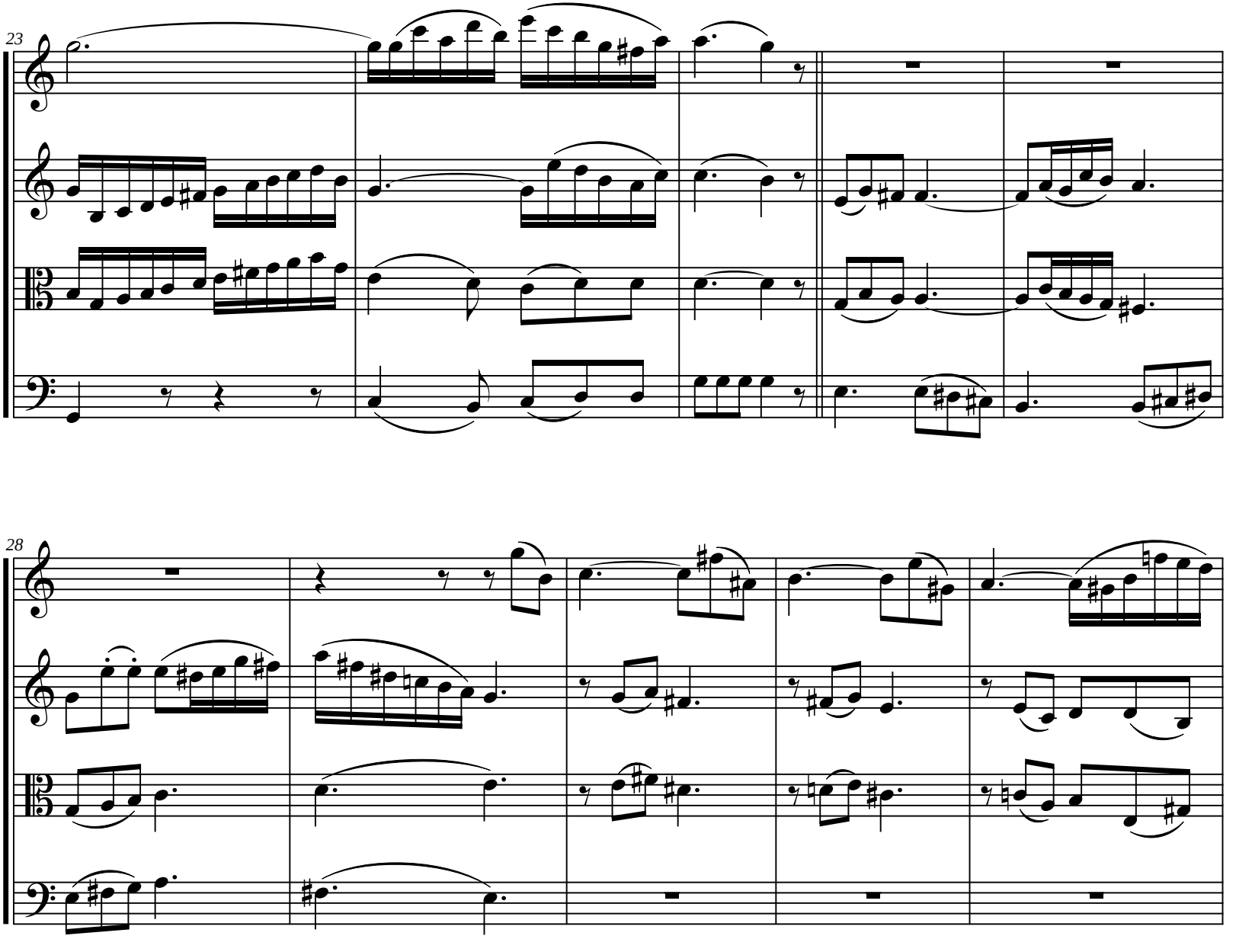
23
28

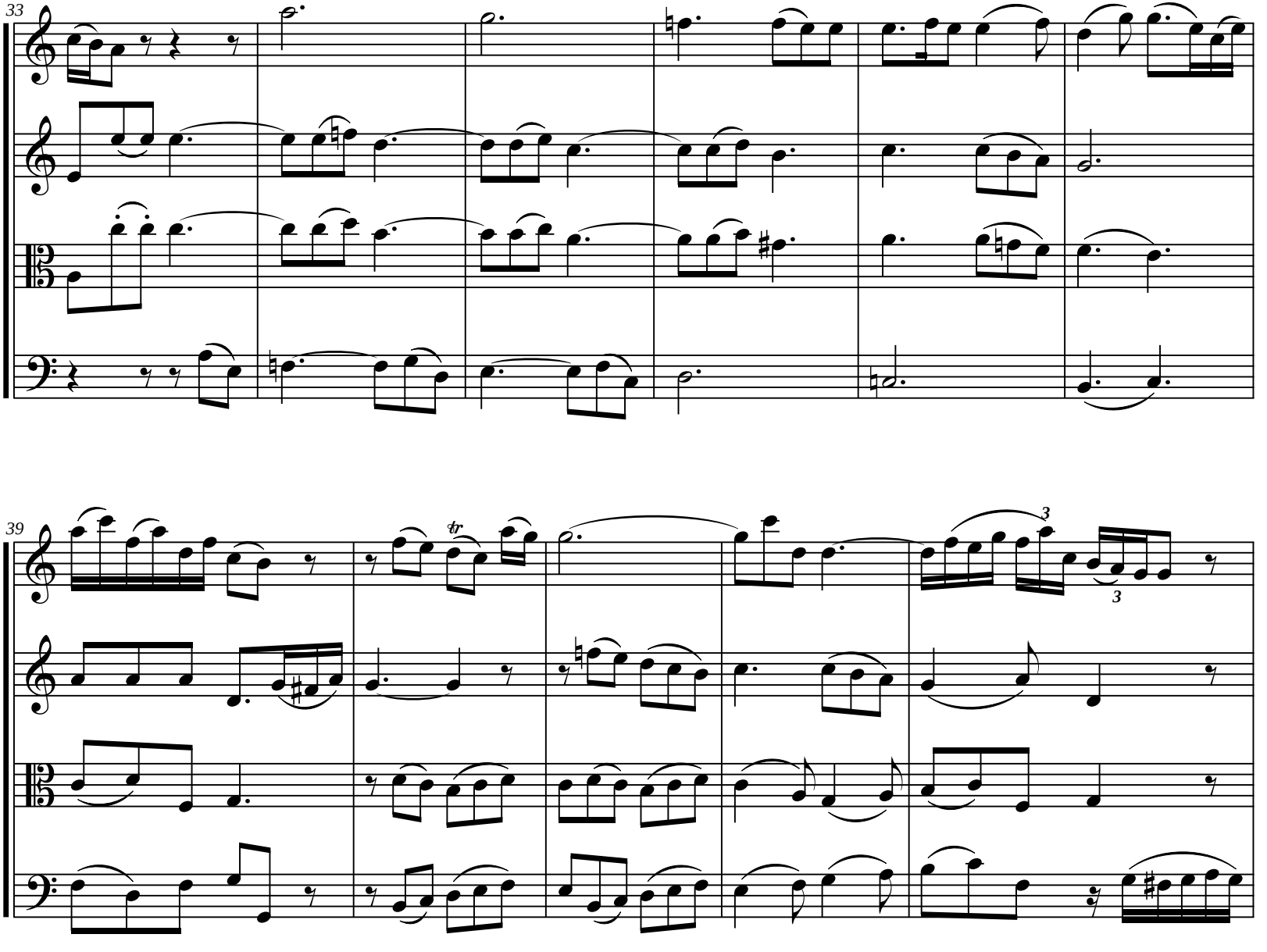
33
39
tr
3
3

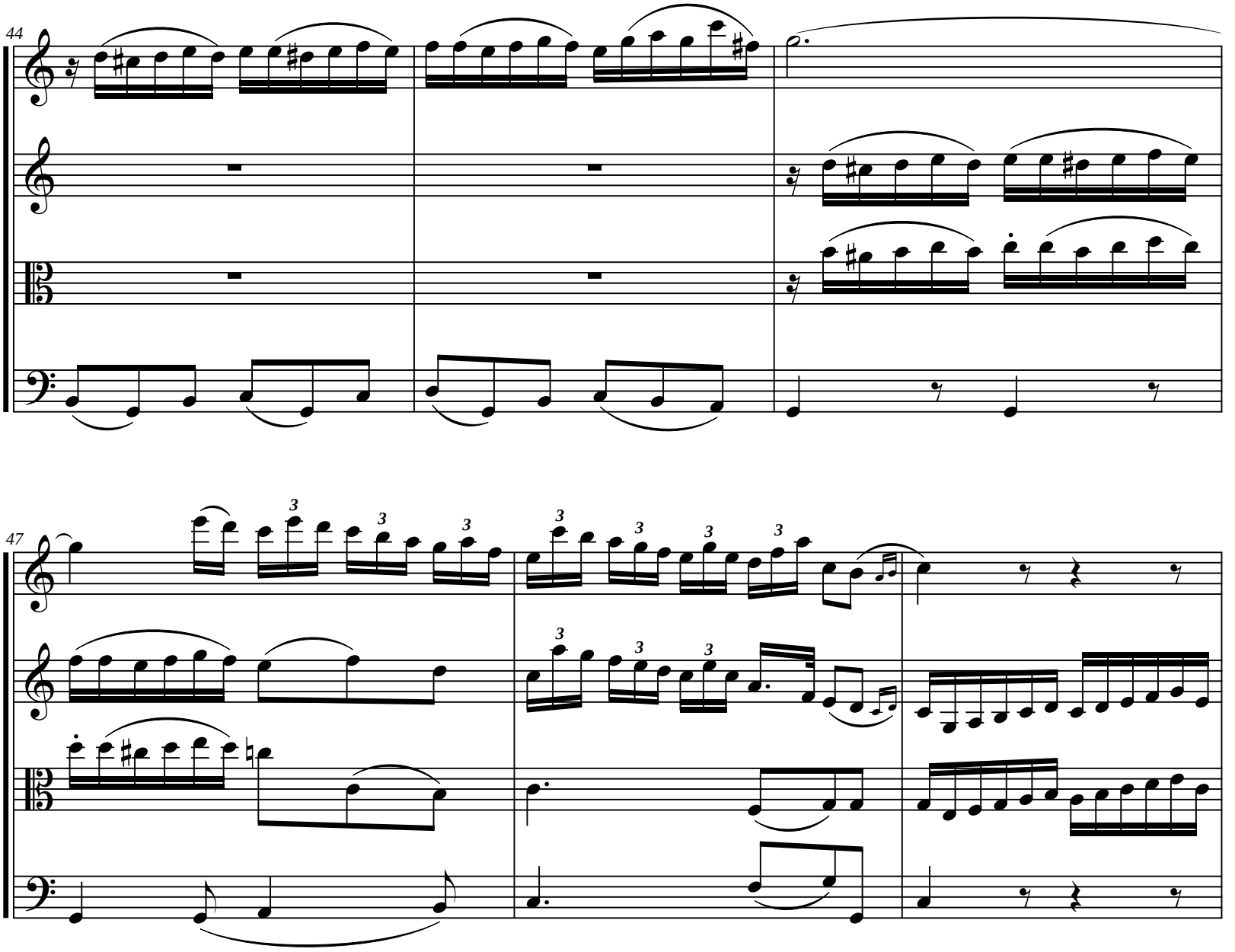
44
47
3
3
3
3
3
3
3
3
3
3
3

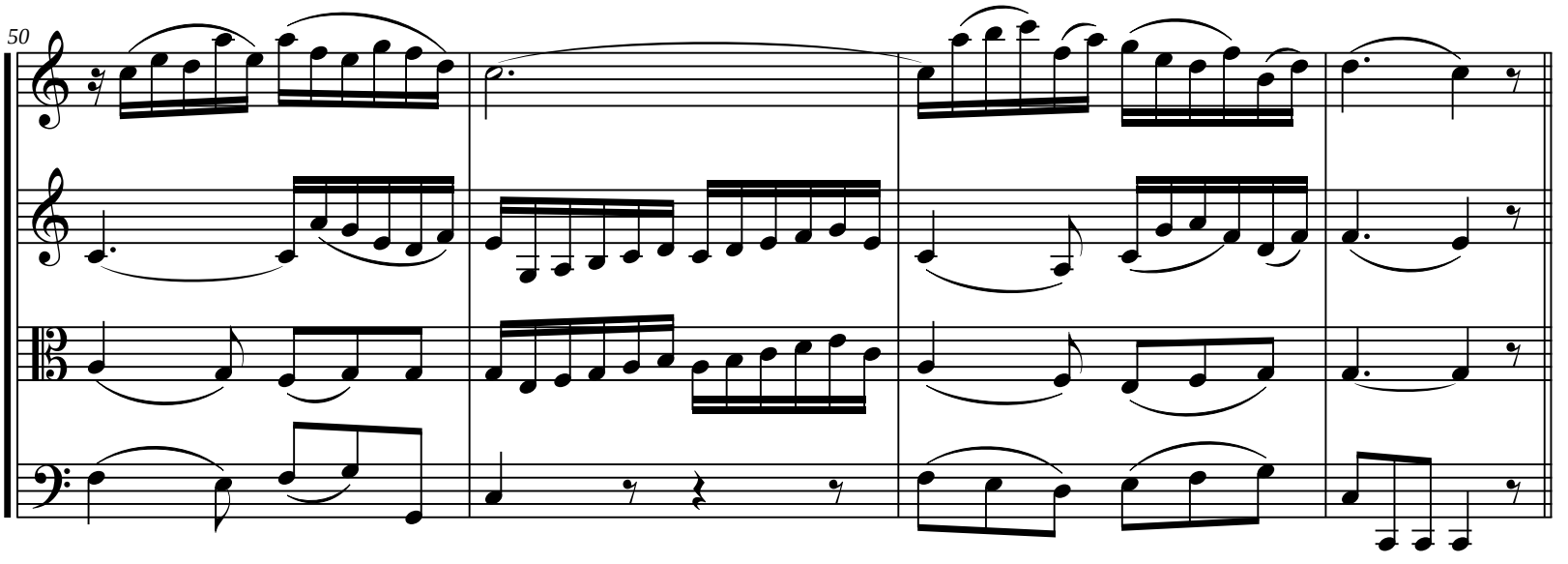

Finale
Allegro

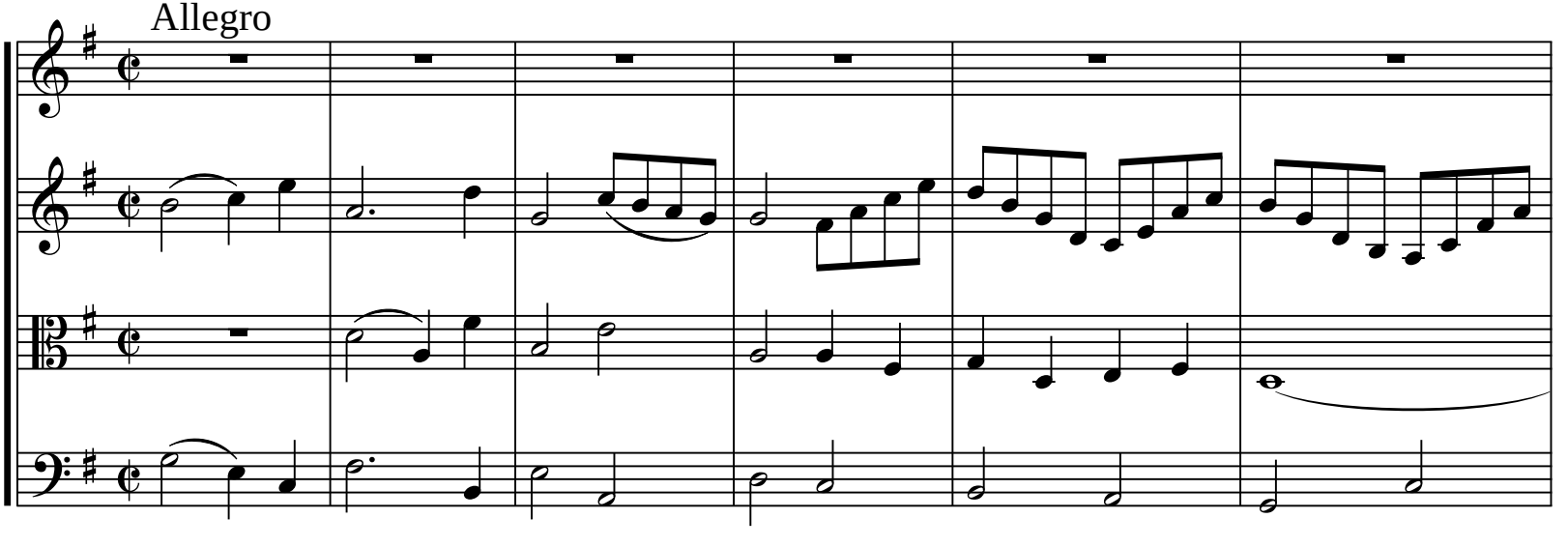

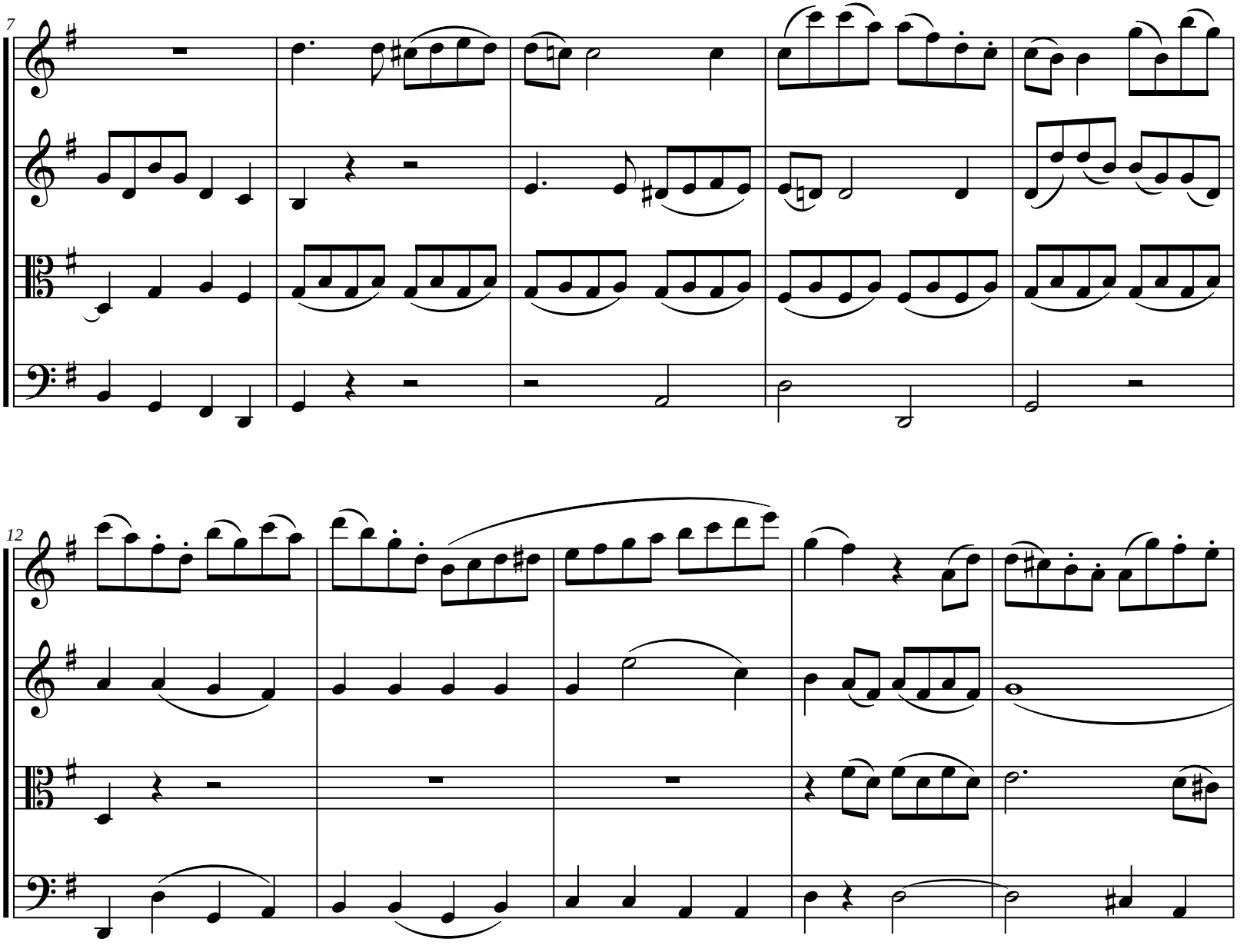
7
12

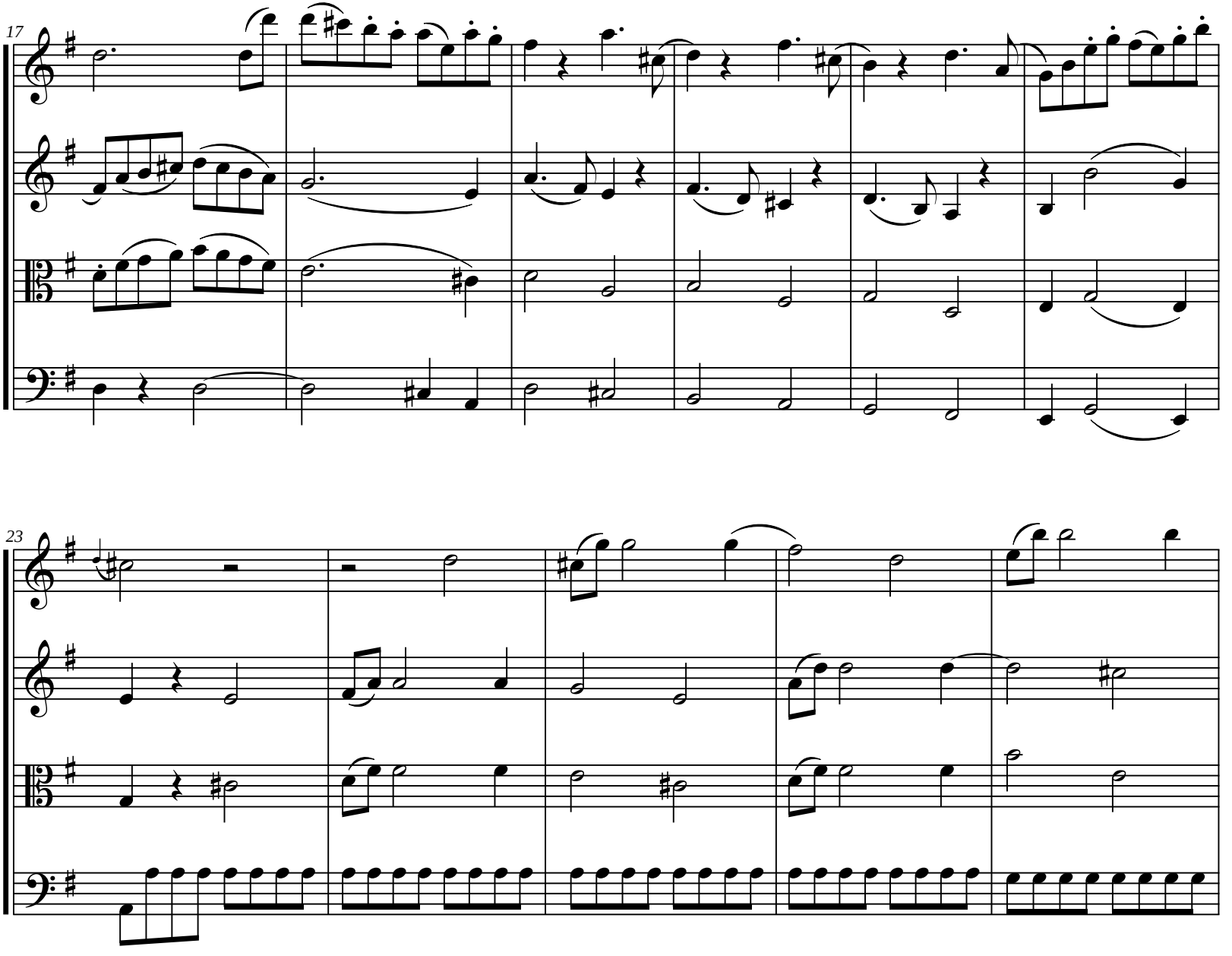
17
23

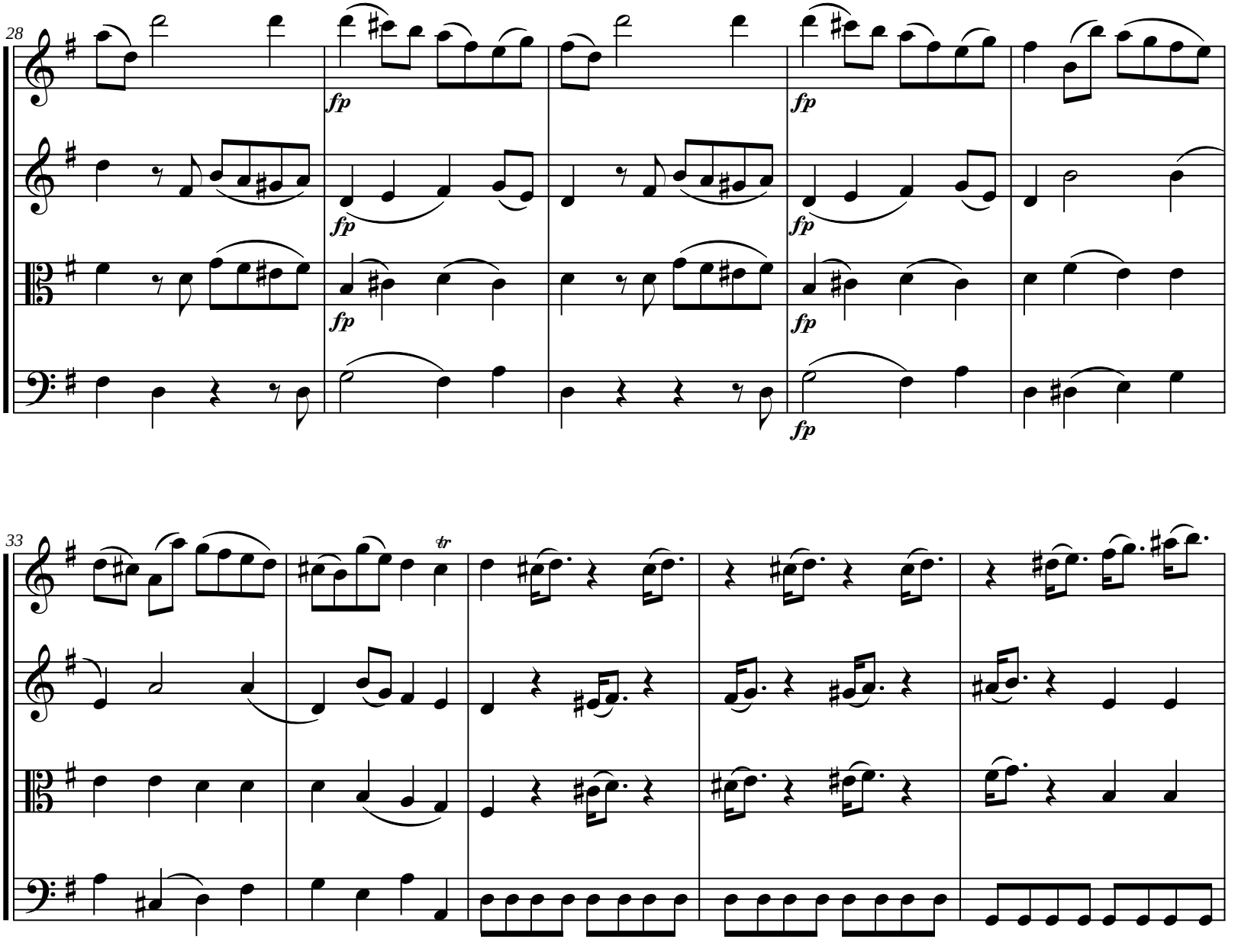
28
fp
fp
fp
fp
fp
fp
fp
33
tr

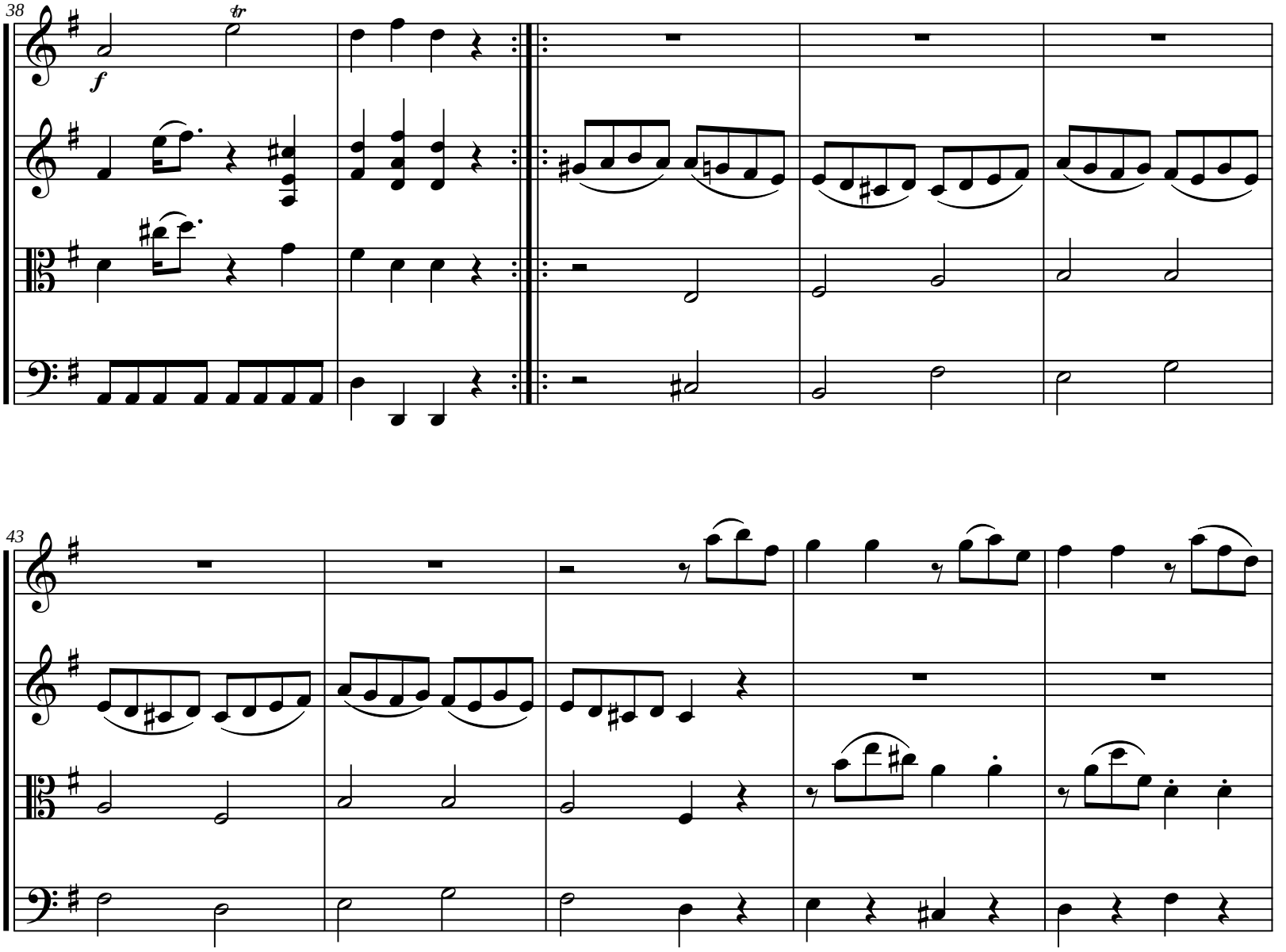
38
tr
f
43

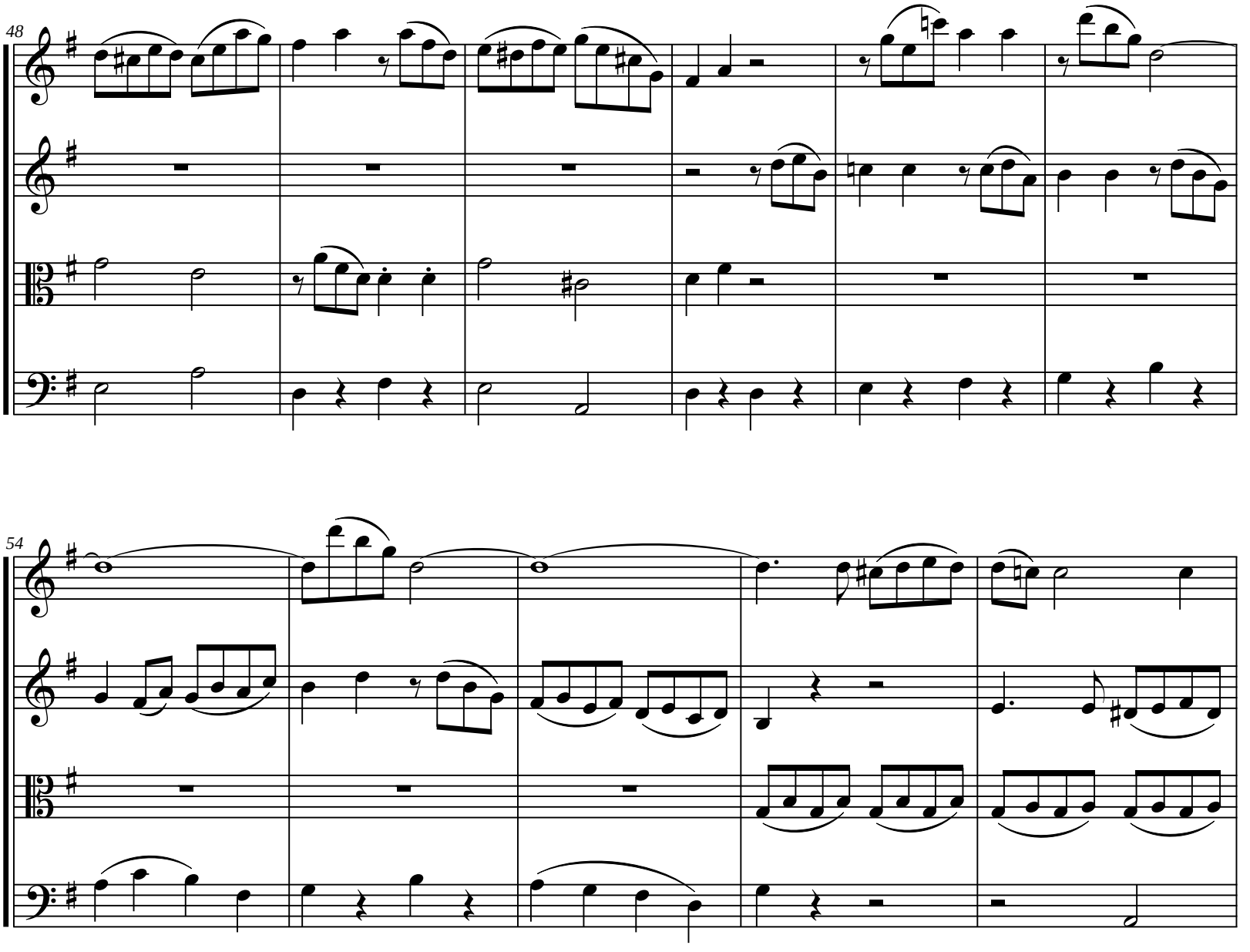
48
54

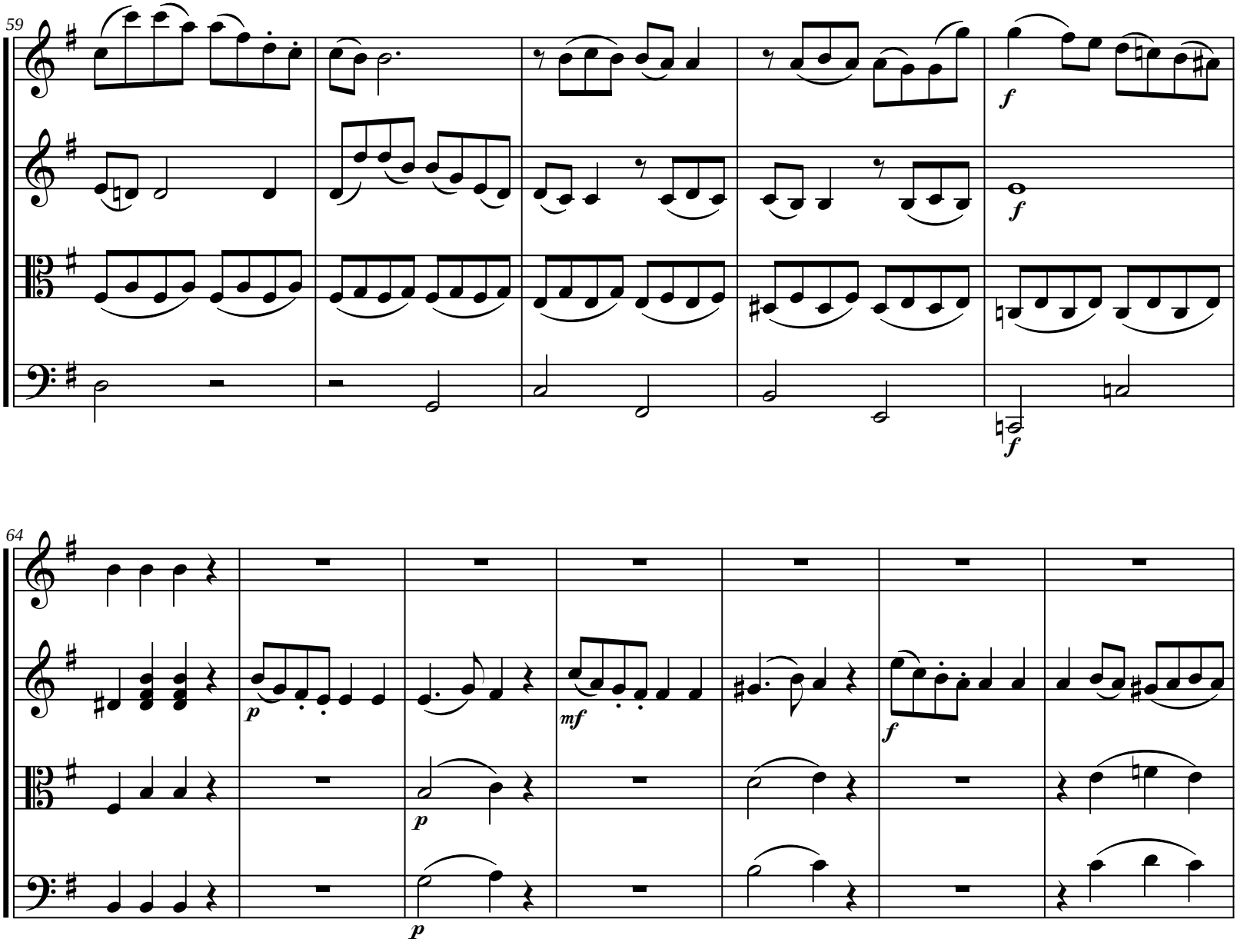
59
f
f
f
64
p
mf
f
p
p

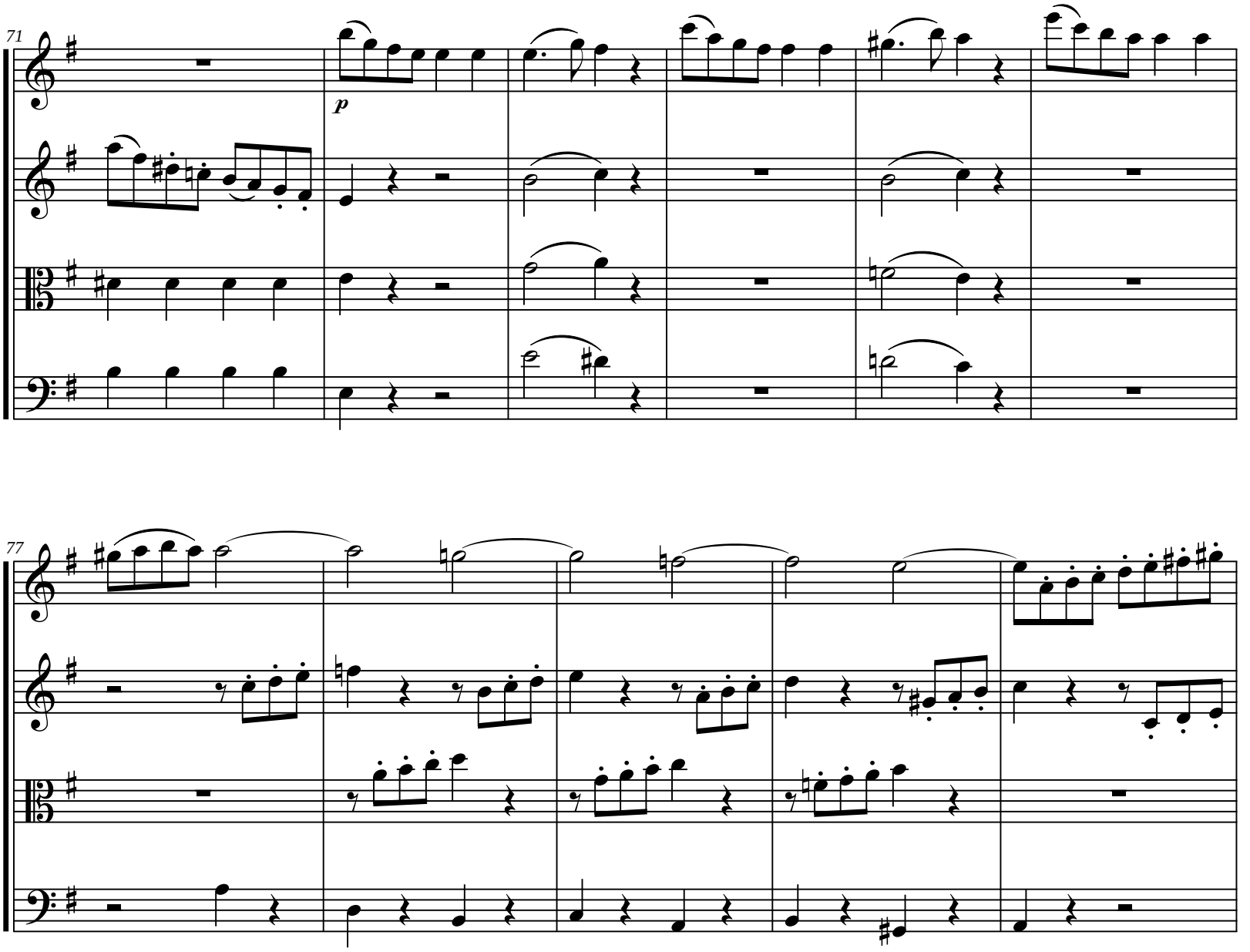
71
p
77

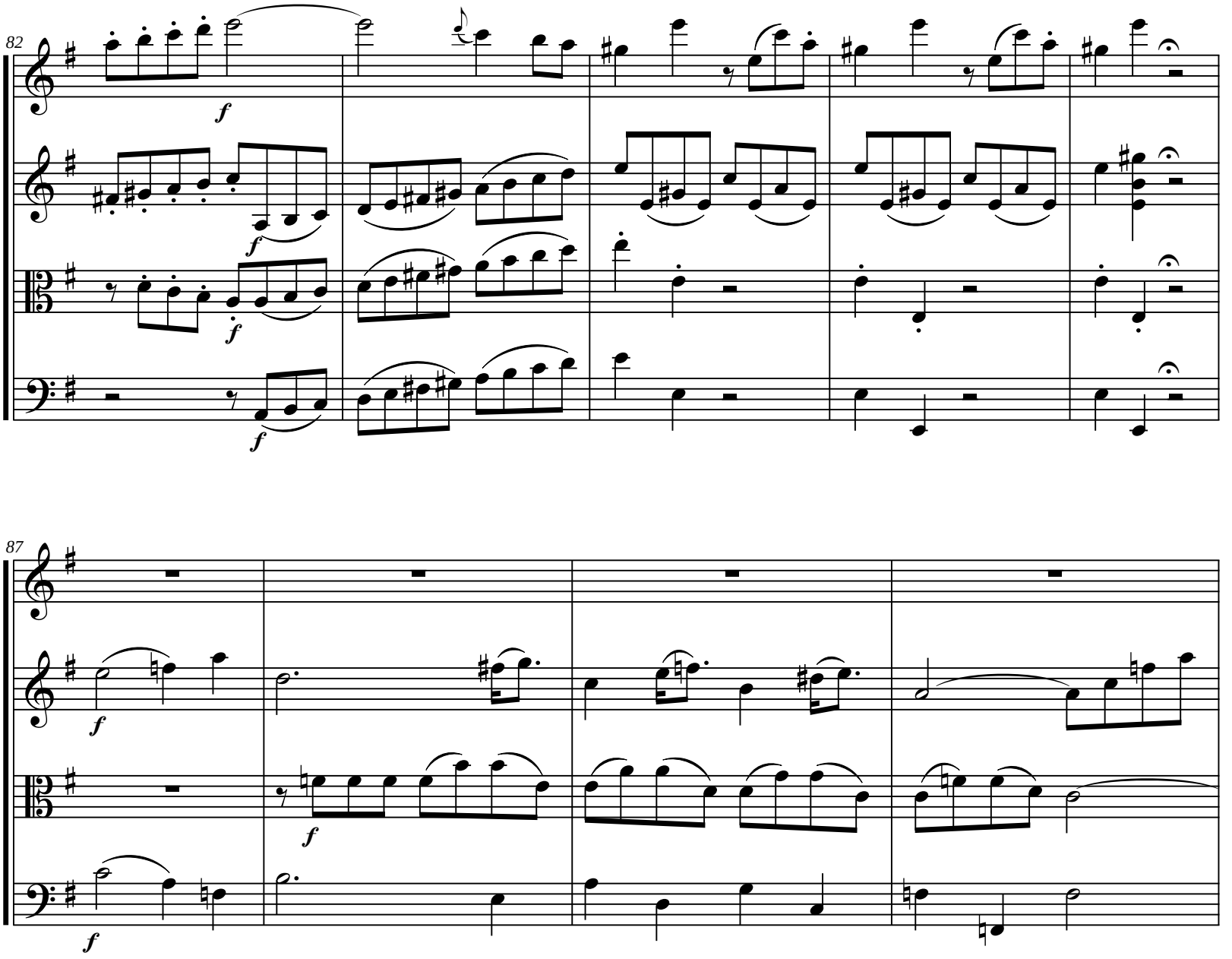
82
f
f
f
f
87
f
f
f

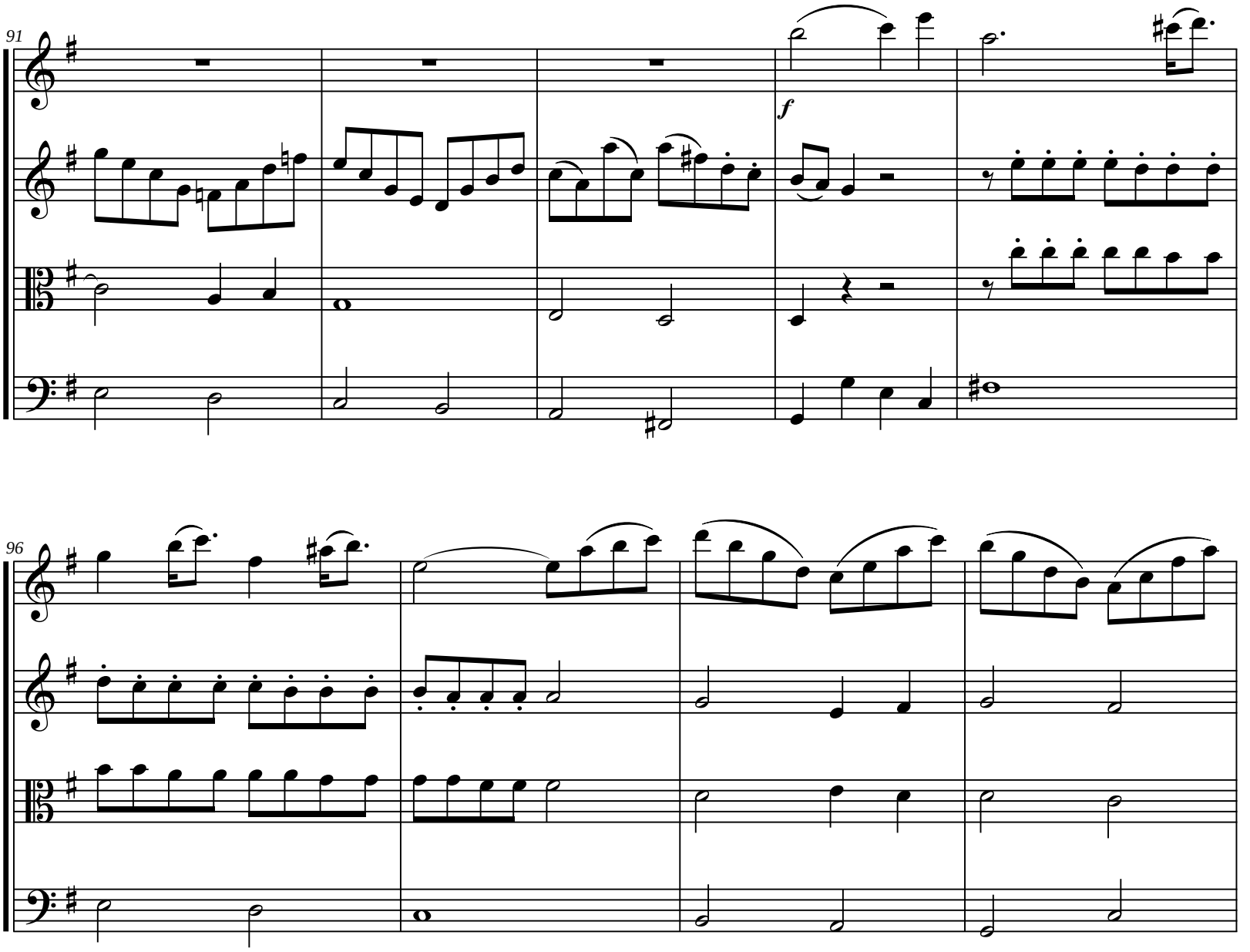
91
f
96

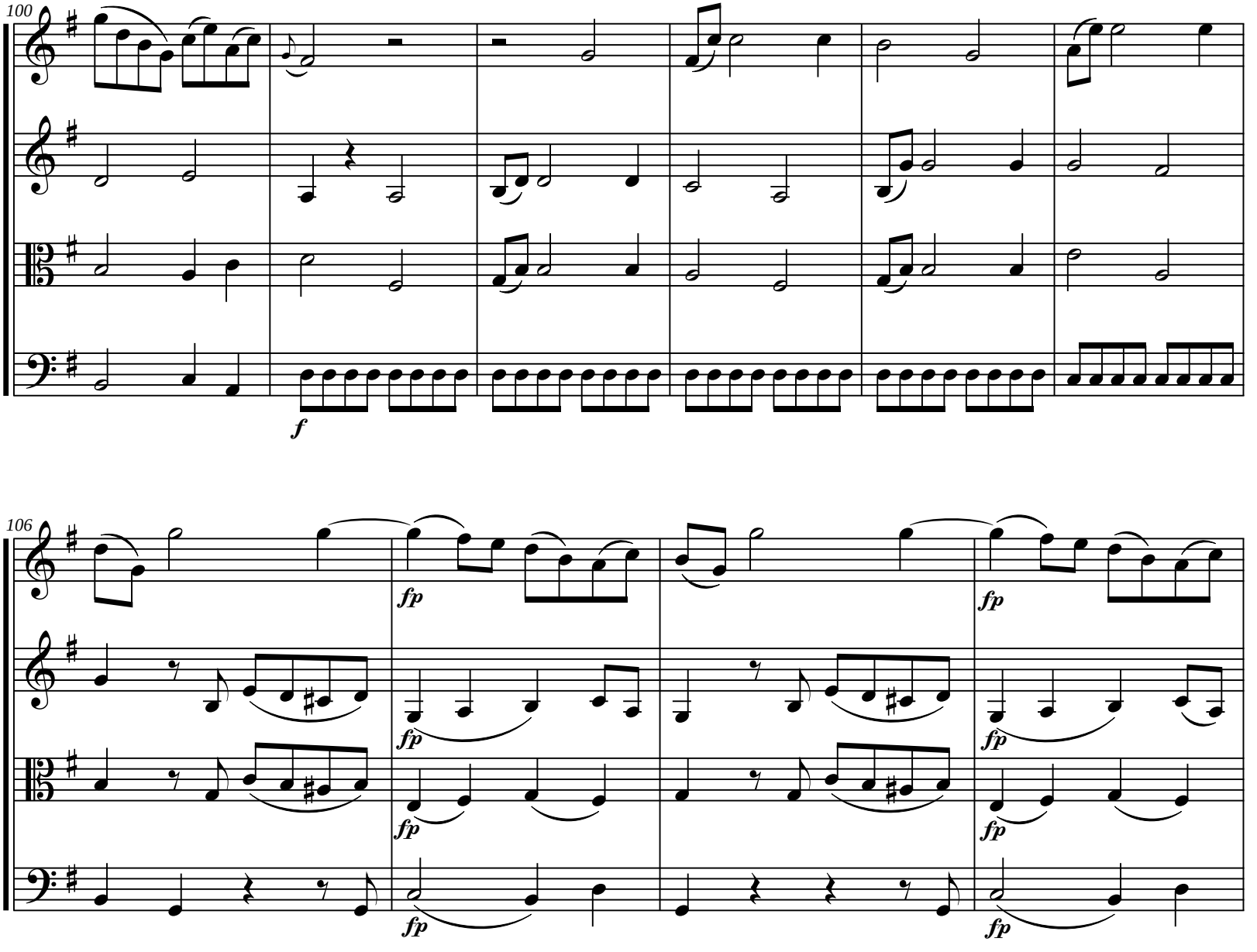
100
f
106
fp
fp
fp
fp
fp
fp
fp
fp

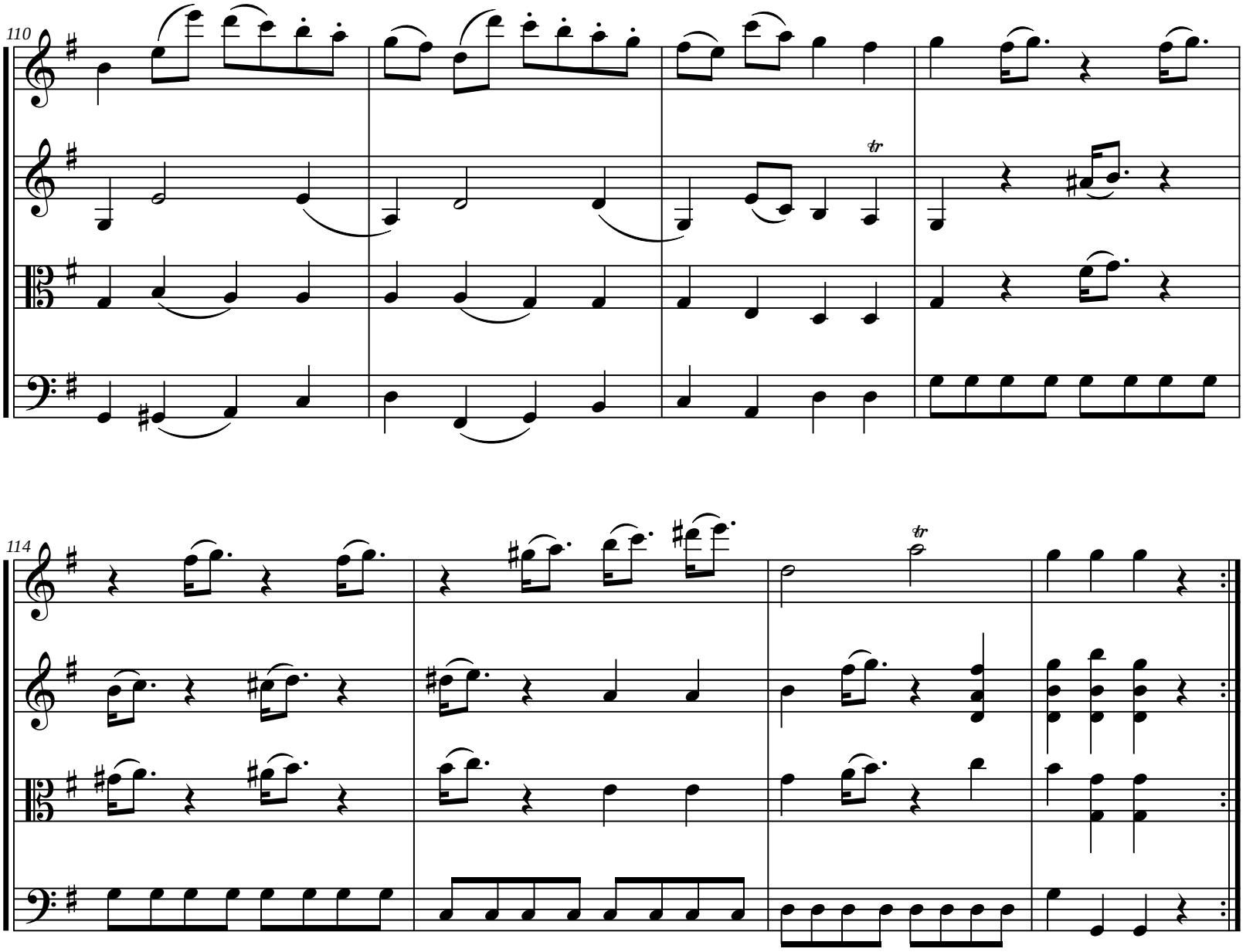
110
tr
114
tr

Johann Baptist Wendling (1723-1797)

Quatuor, en sol majeur op. 10

Flûte, Violon,Viola et Violoncelle

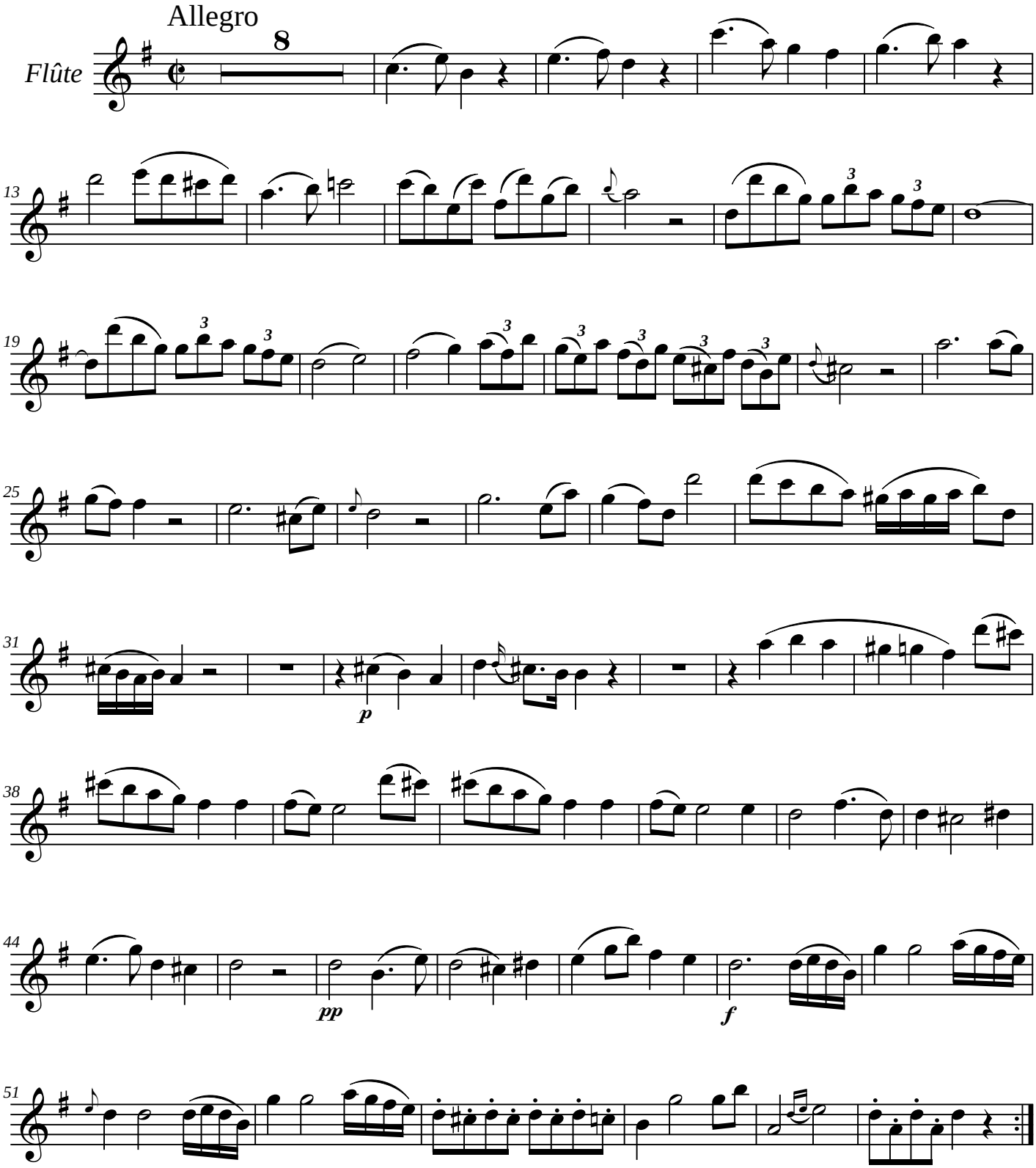

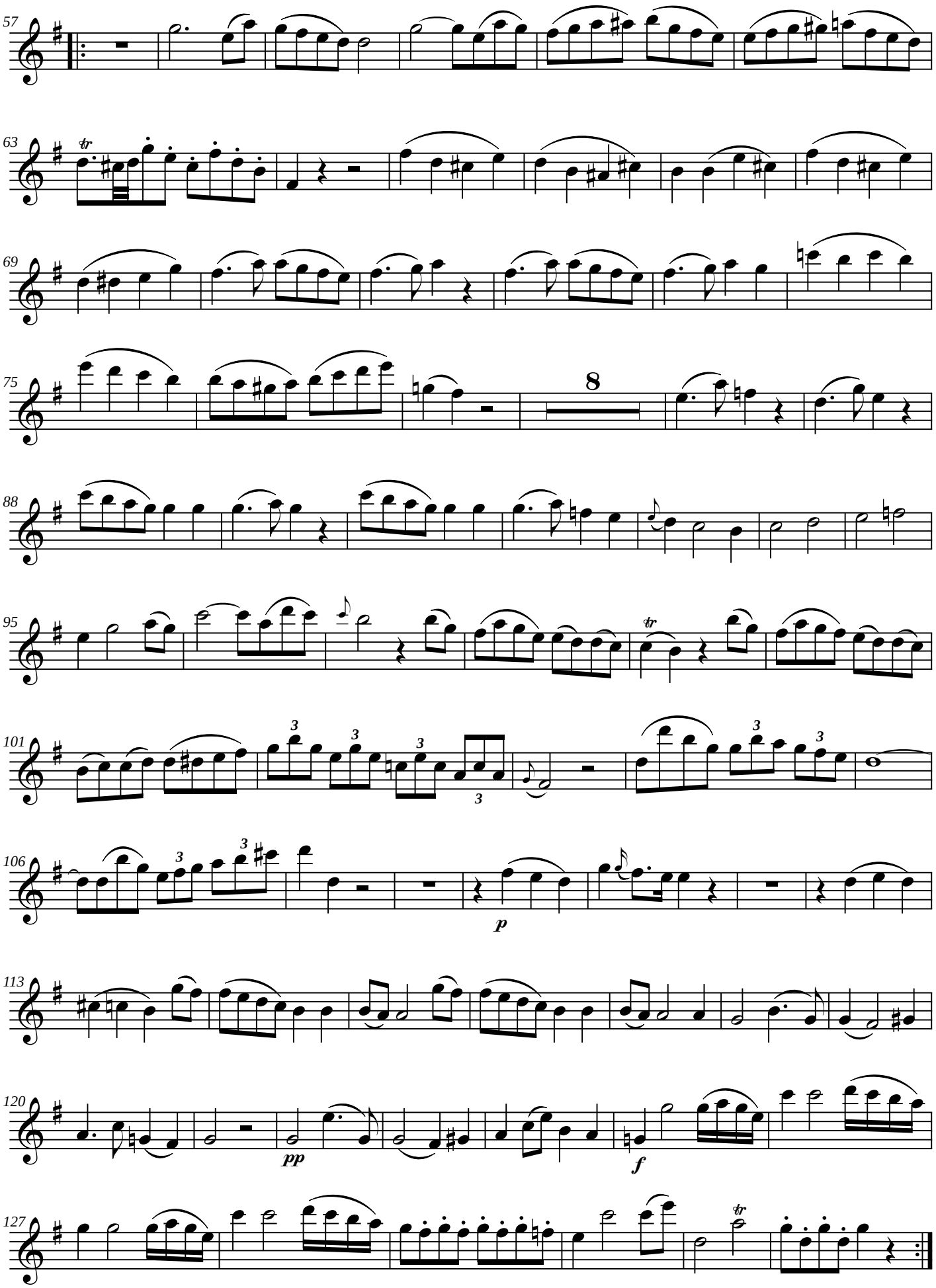
57
63
tr
69
75
8
88
95
tr
101
3
106
p
113
120
pp
f
127
tr

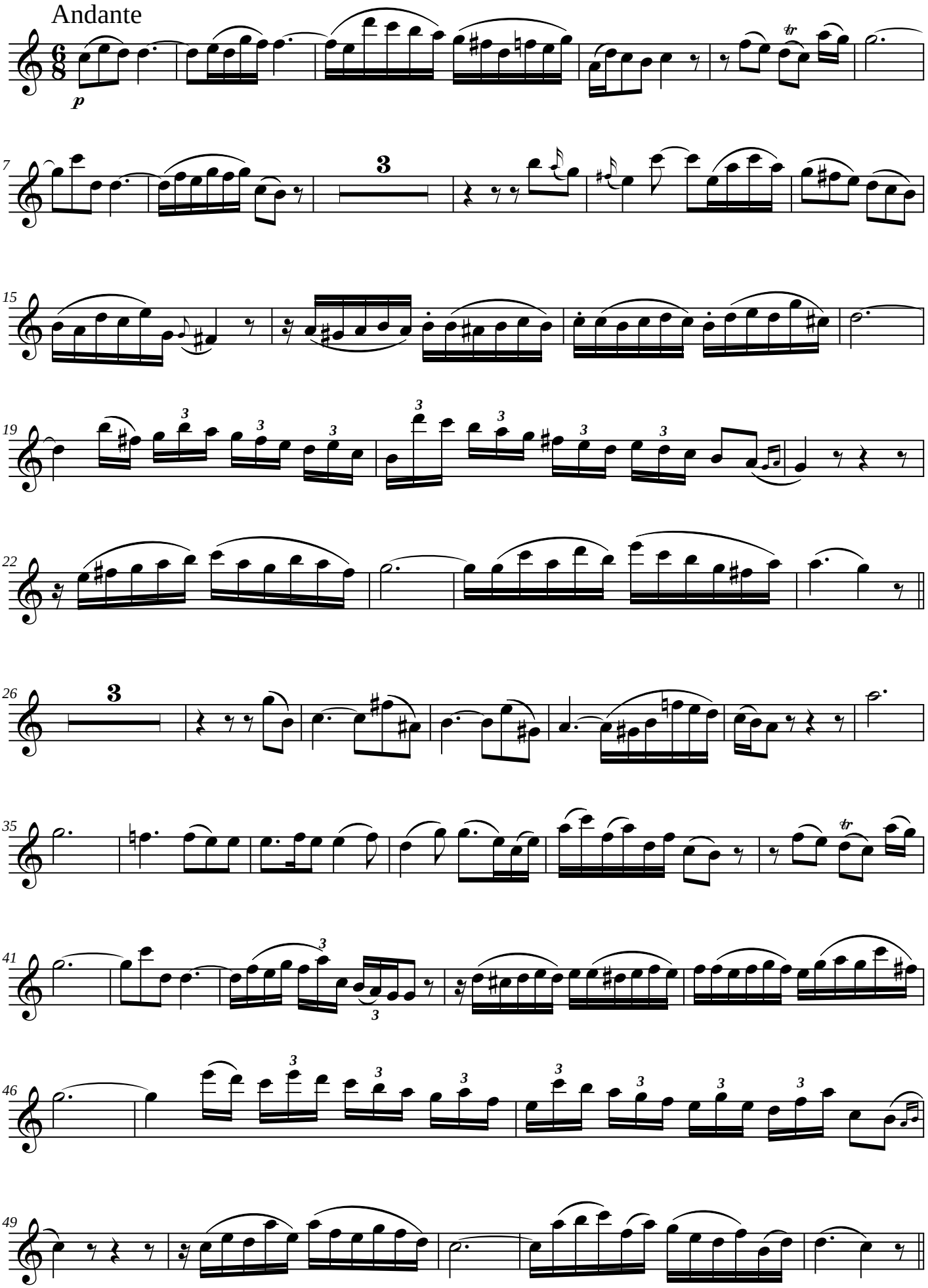
Andante
p
tr
3

Finale

Allegro

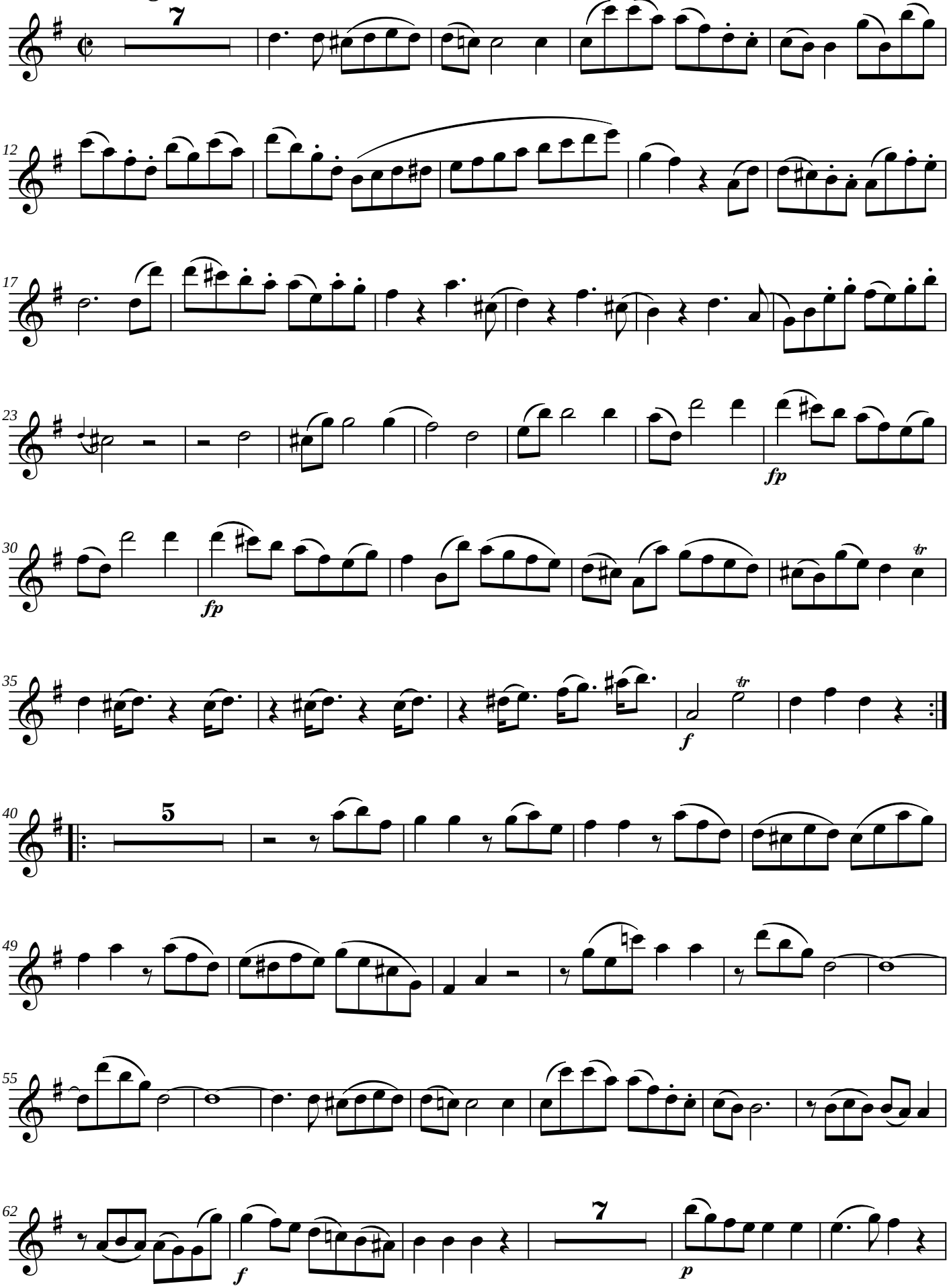

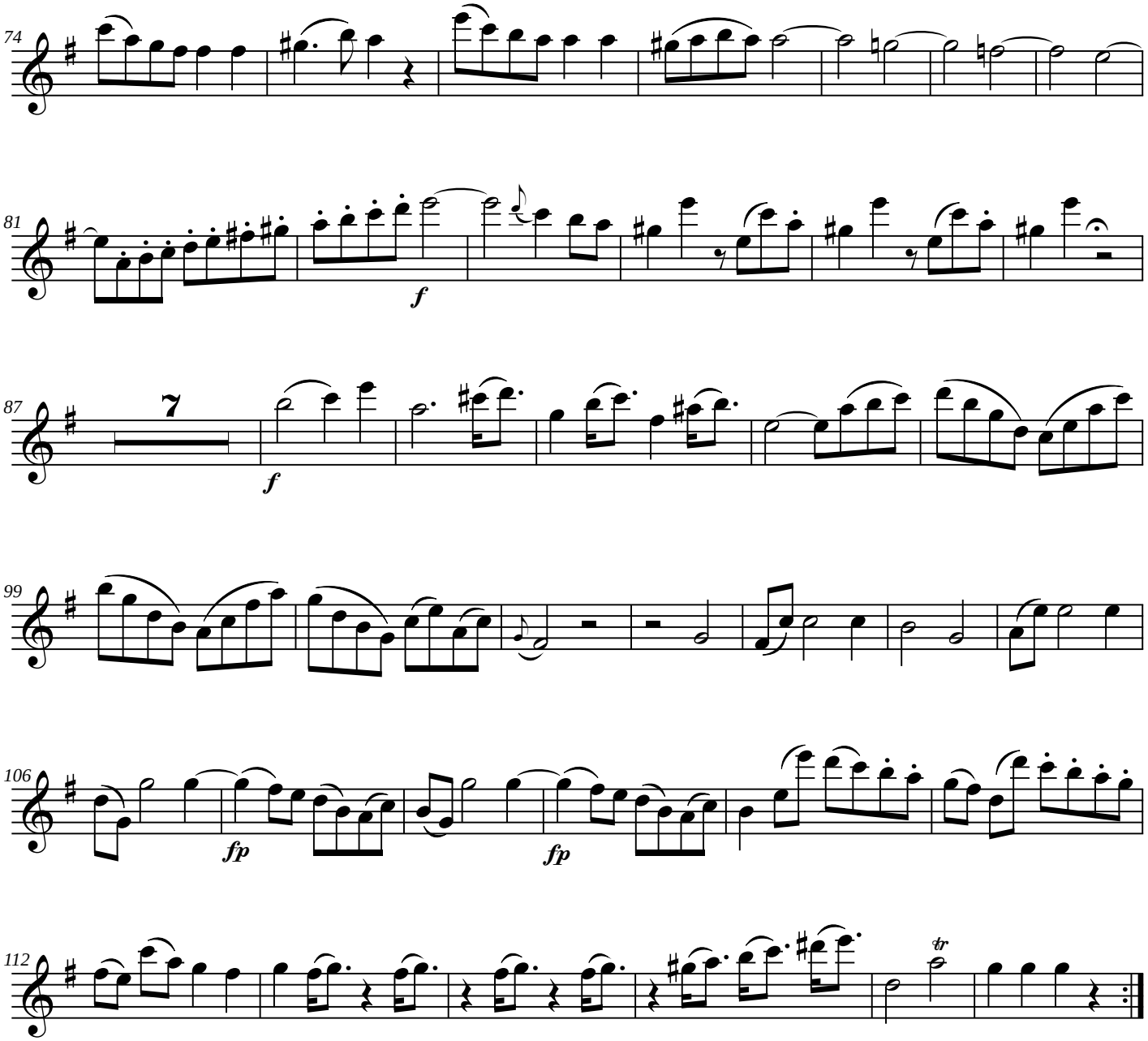
74
81
f
87
7
f
99
106
fp
fp
112
tr

Johann Baptist Wendling (1723-1797)

Quatuor, en sol majeur op. 10

Flûte, Violon,Viola et Violoncelle

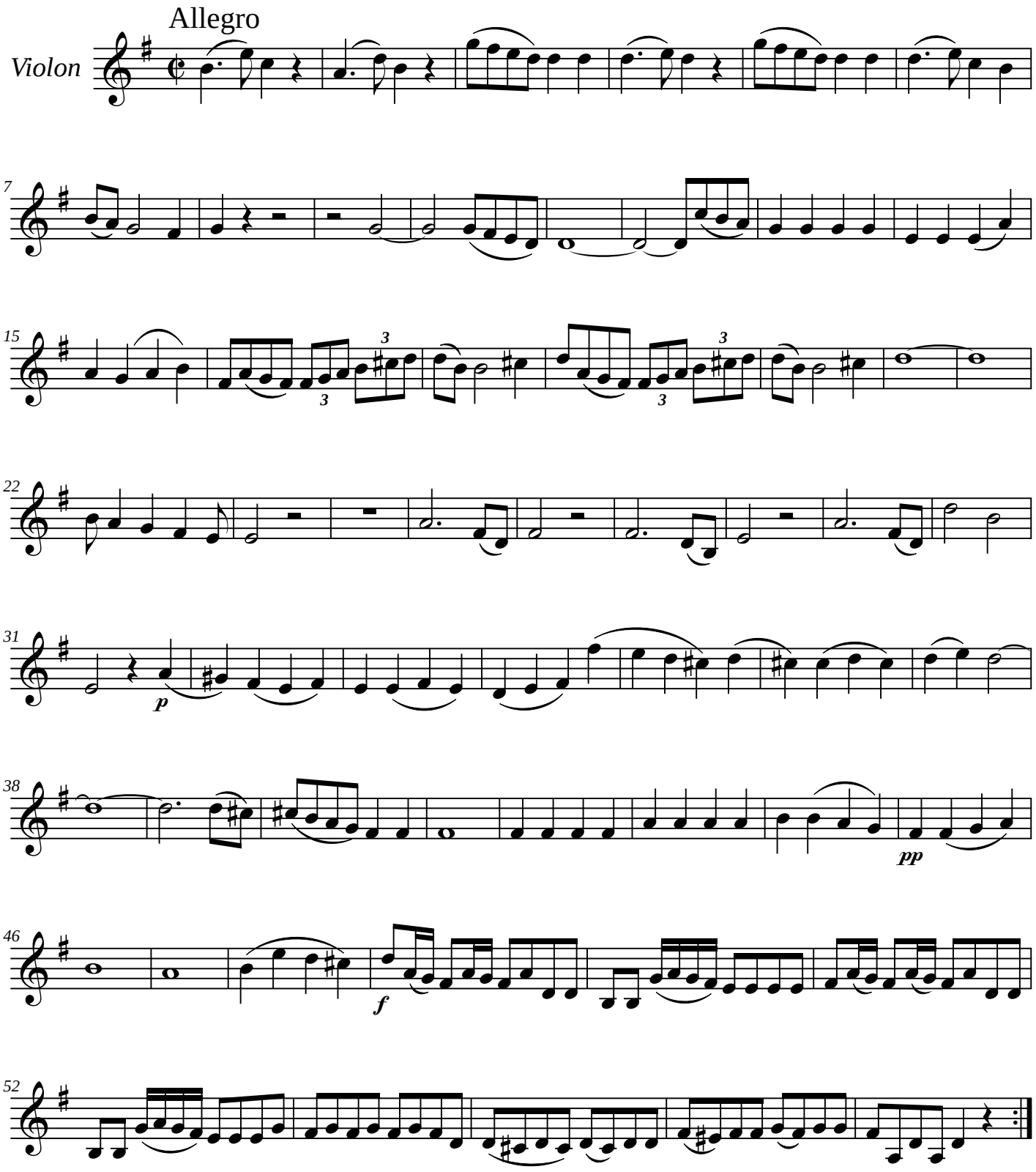

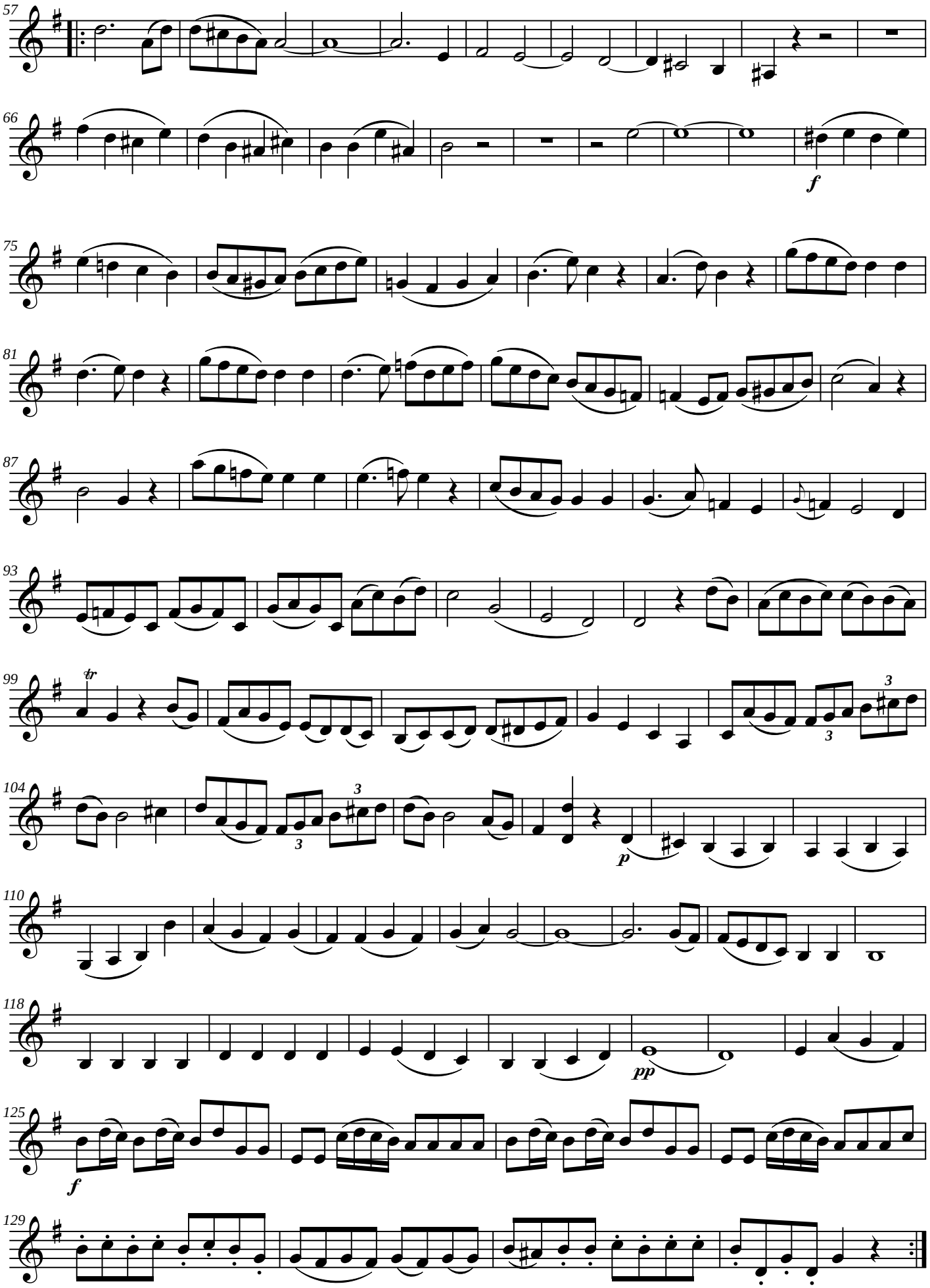
57
66
f
75
81
87
93
99
tr
3
104
3
3
p
110
118
pp
125
f
129

Andante

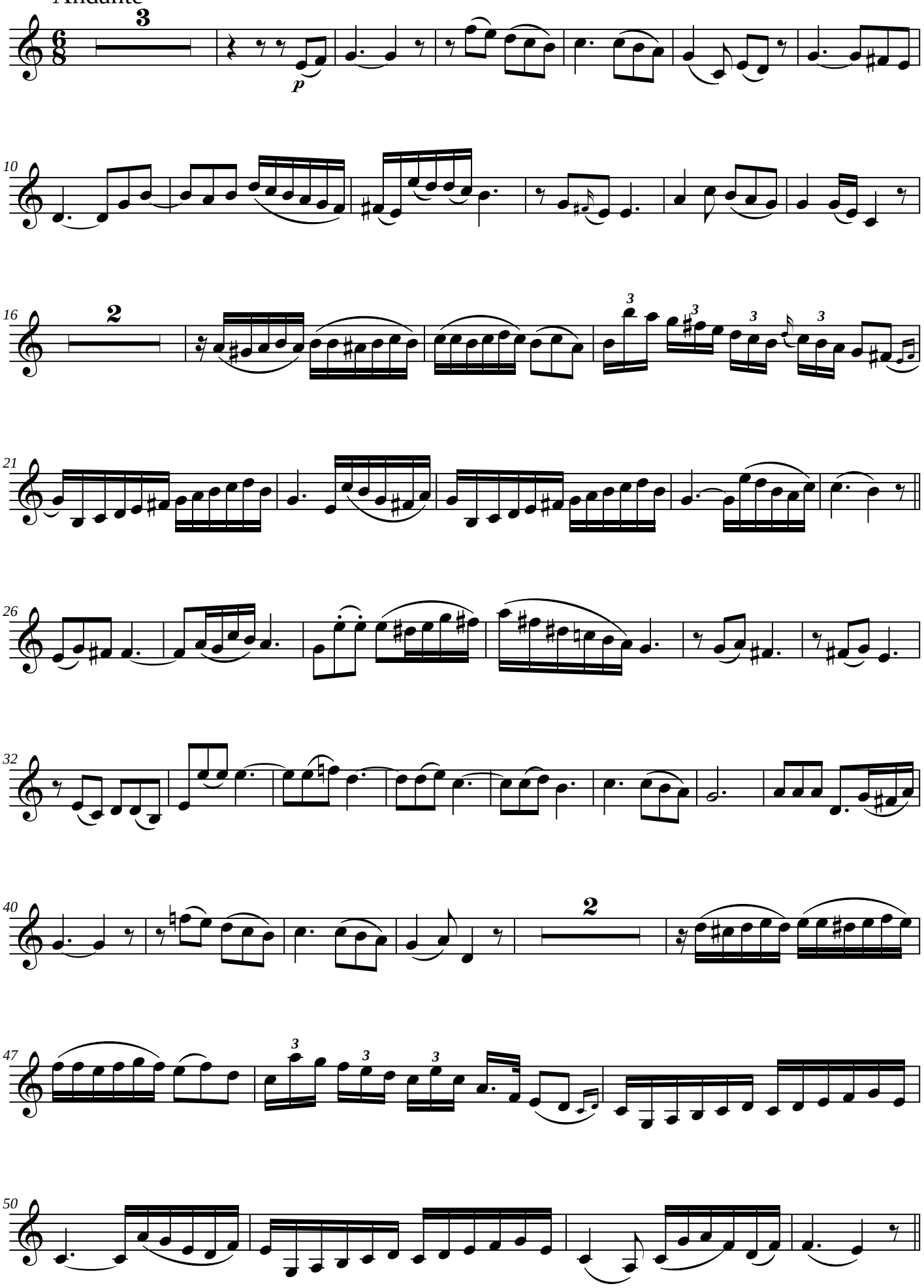

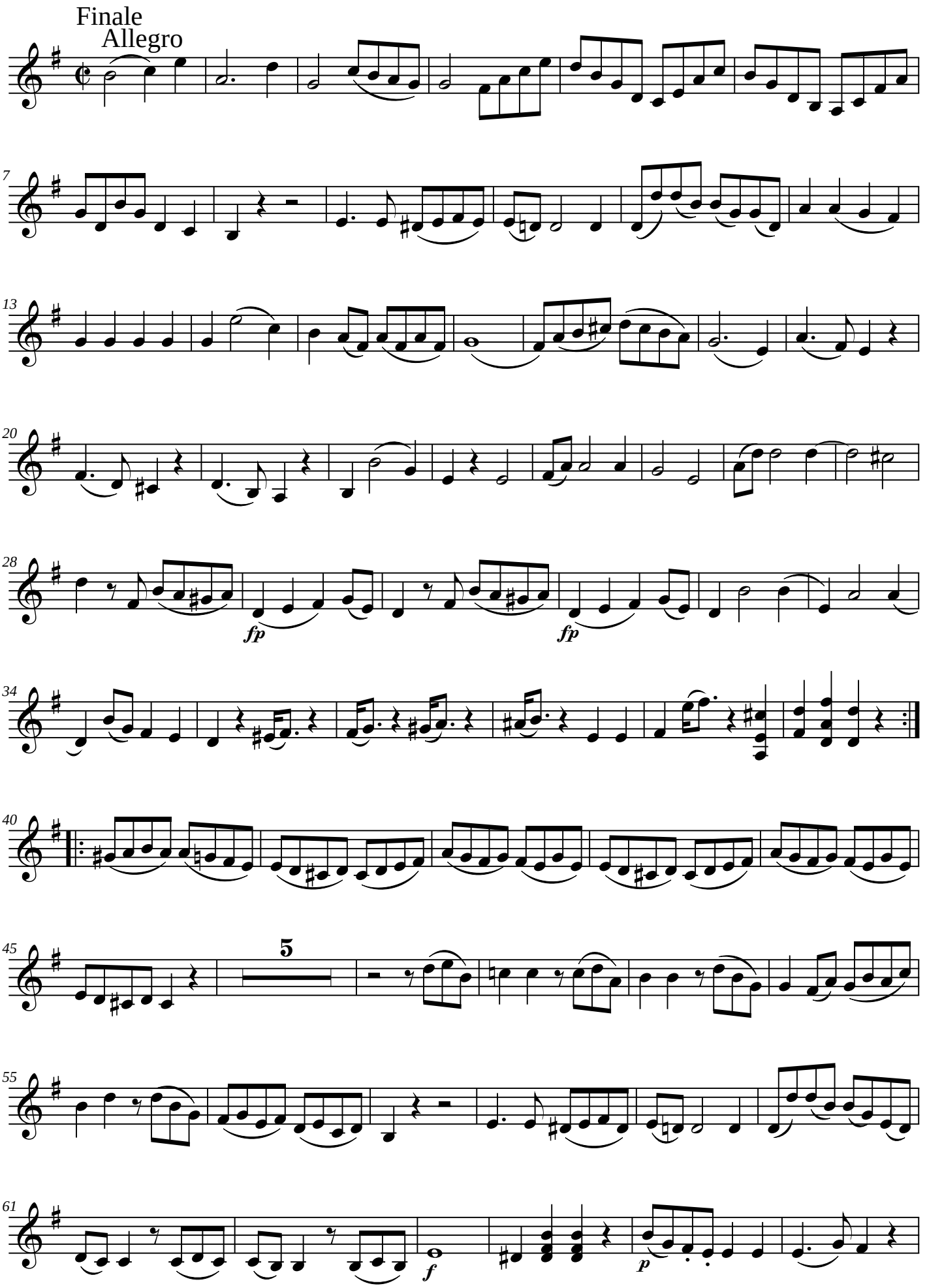
Finale
Allegro
7
13
20
28
fp
fp
34
40
45
5
55
61
f
p

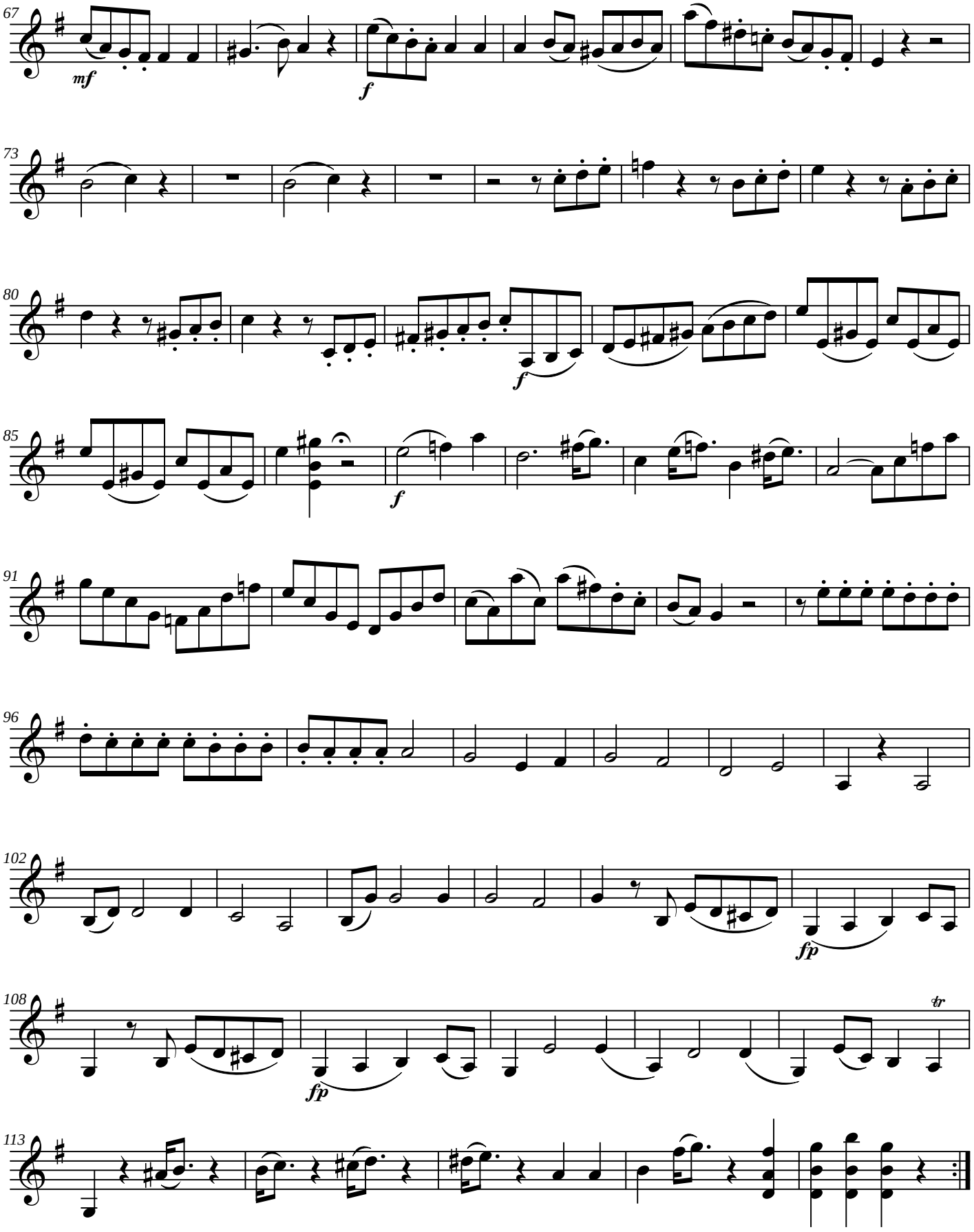
67
mf
f
73
80
f
85
f
91
96
102
fp
108
fp
tr
113

Johann Baptist Wendling (1723-1797)

Quatuor, en sol majeur op. 10

Flûte, Violon,Viola et Violoncelle

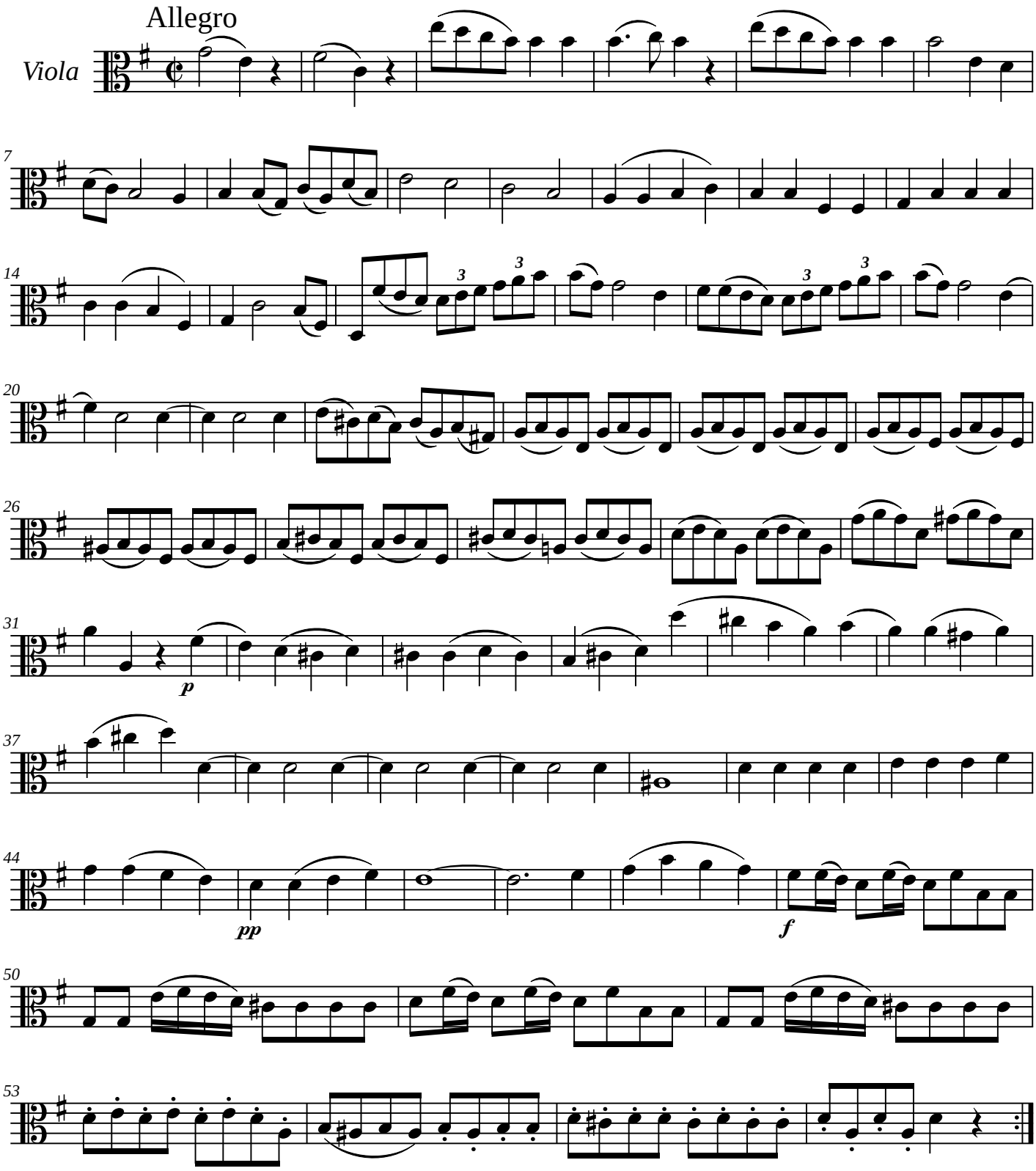

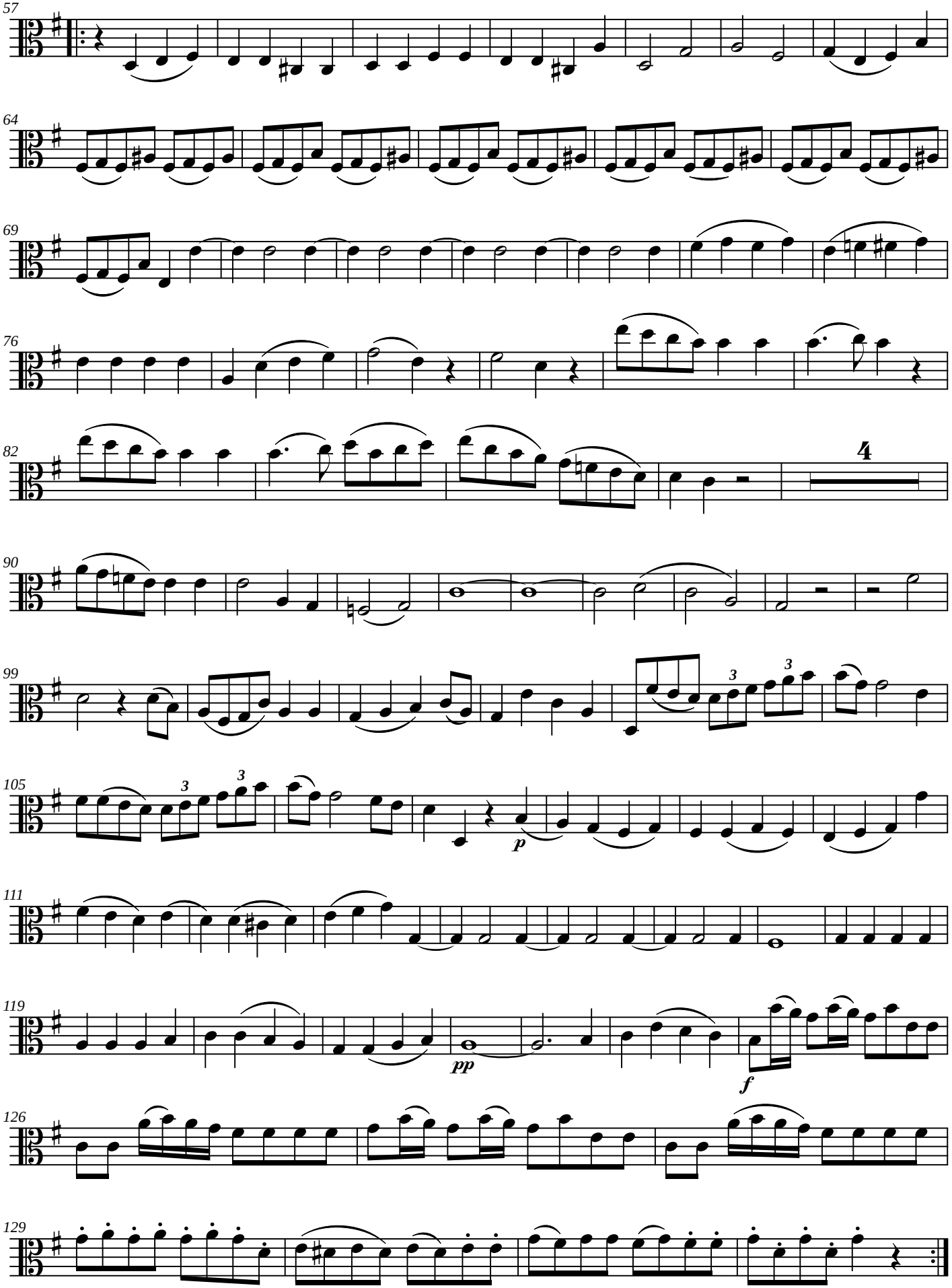
57
64
69
76
82
4
90
99
3
3
105
3
3
p
111
119
pp
f
126
129

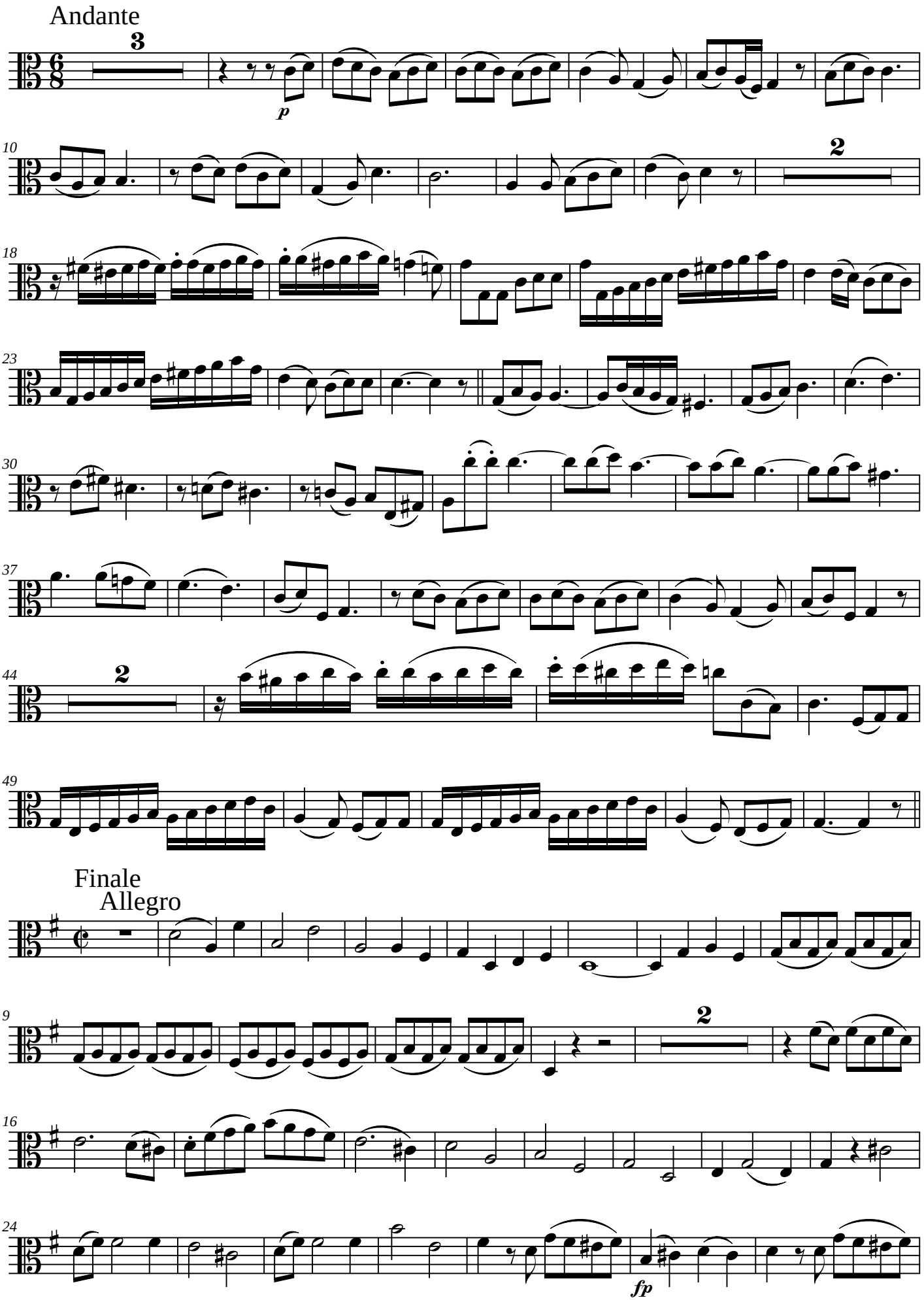
Andante
3
p
10
2
18
23
30
37
44
2
49
Finale
Allegro
9
2
16
24
fp

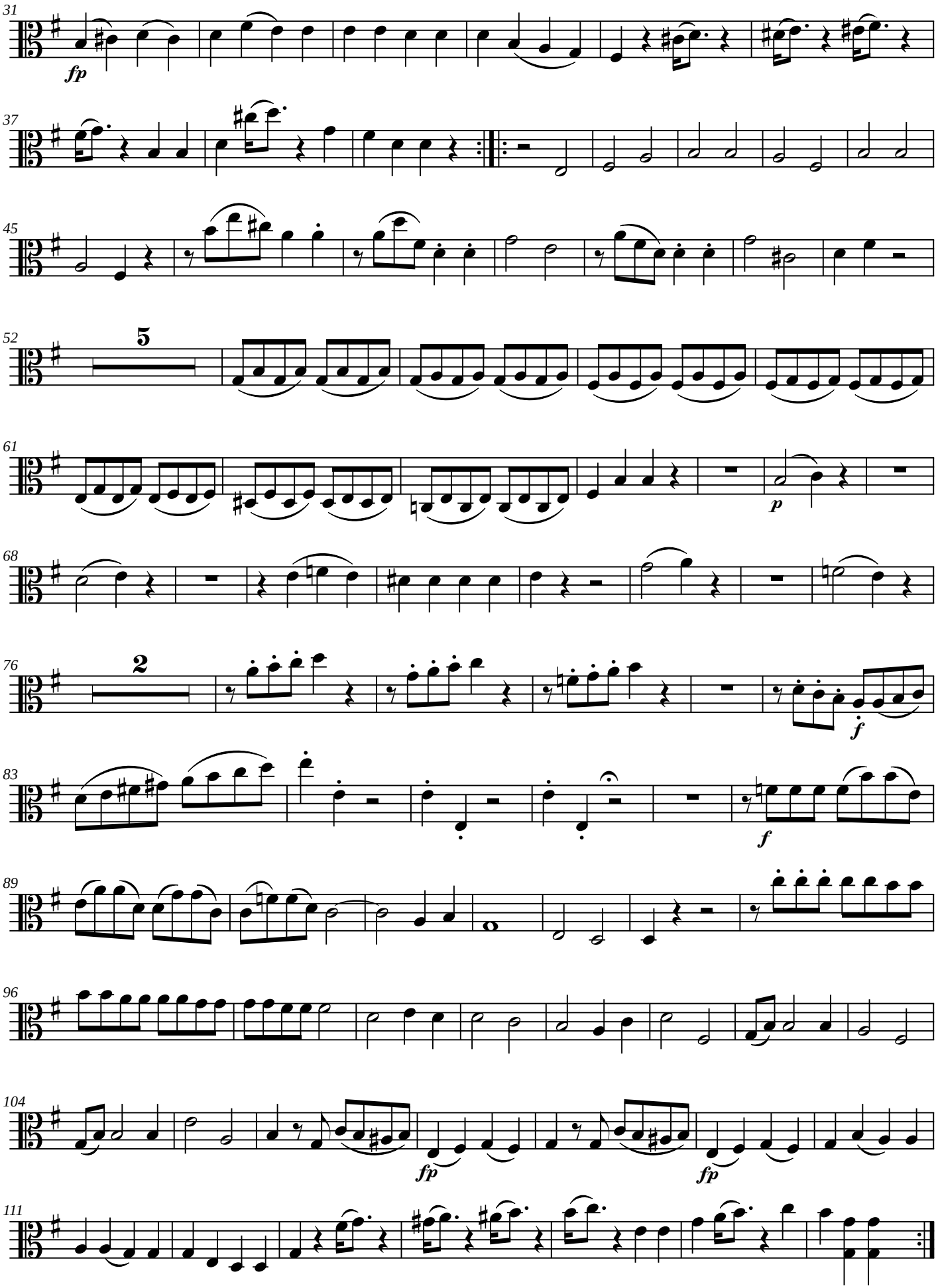
31
fp
37
45
52
5
61
p
68
76
2
f
83
f
89
96
104
fp
fp
111

Johann Baptist Wendling (1723-1797)

Quatuor, en sol majeur op. 10

Flûte, Violon,Viola et Violoncelle

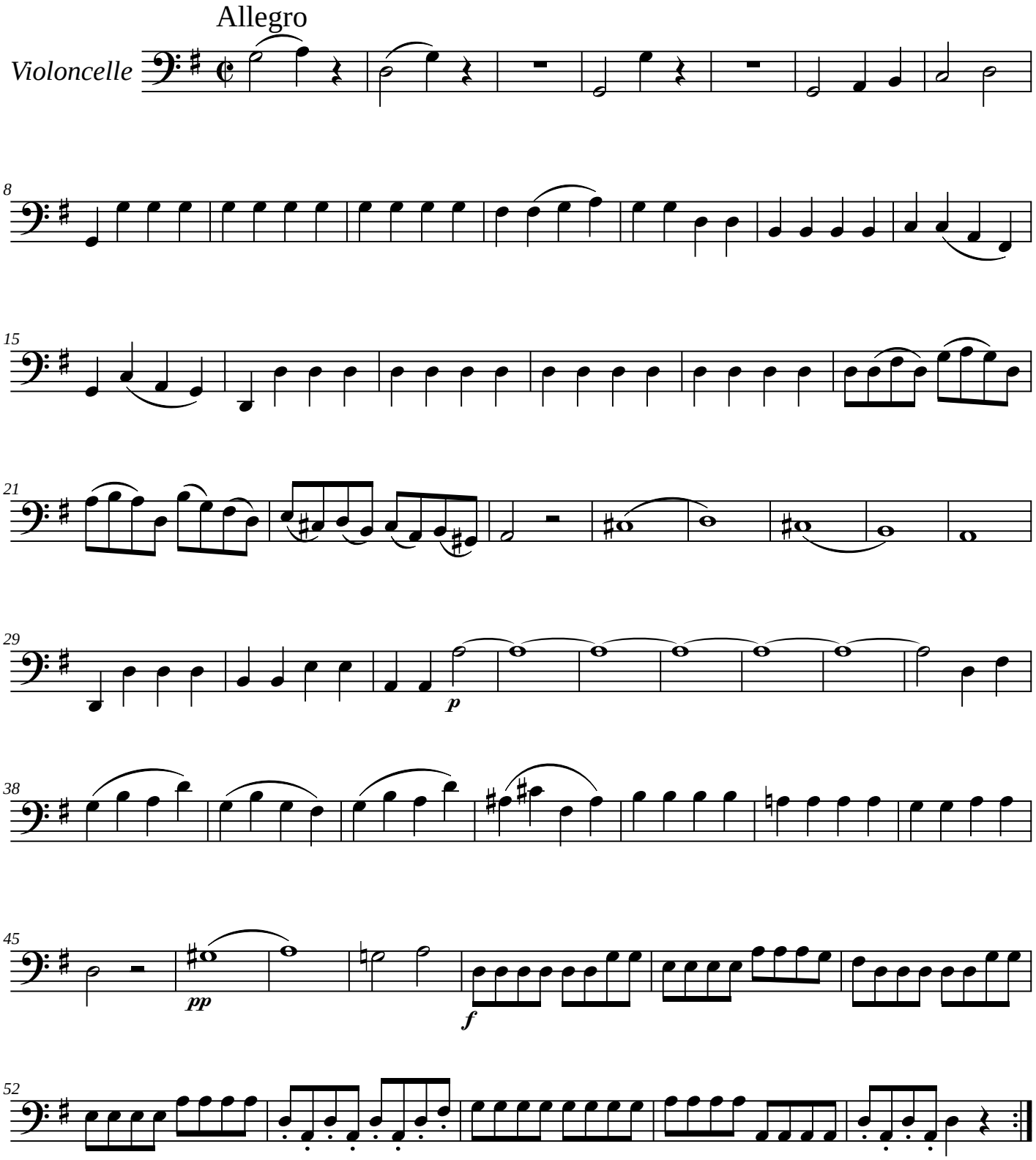

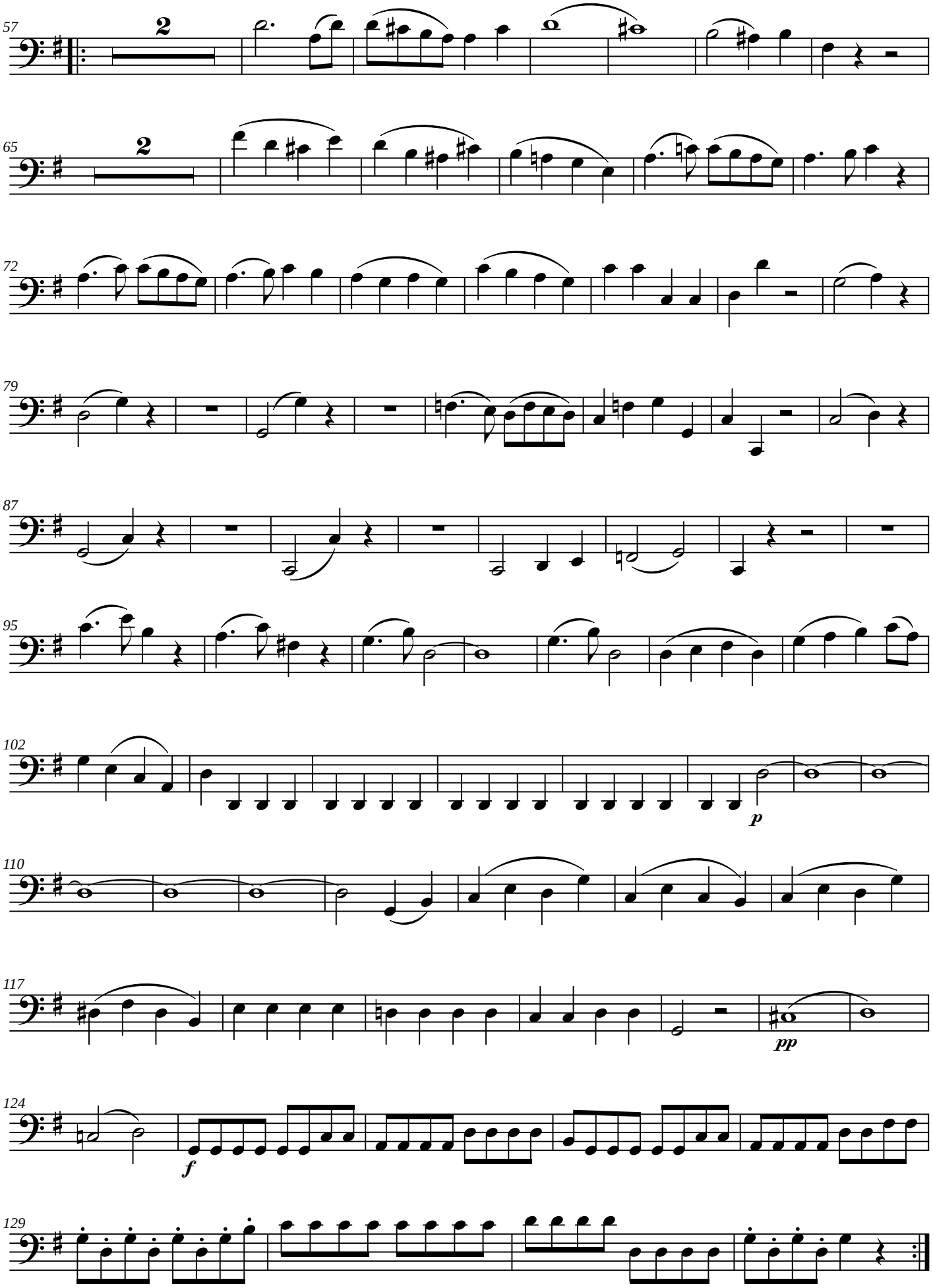
57
2
65
2
72
79
87
95
102
p
110
117
pp
124
f
129

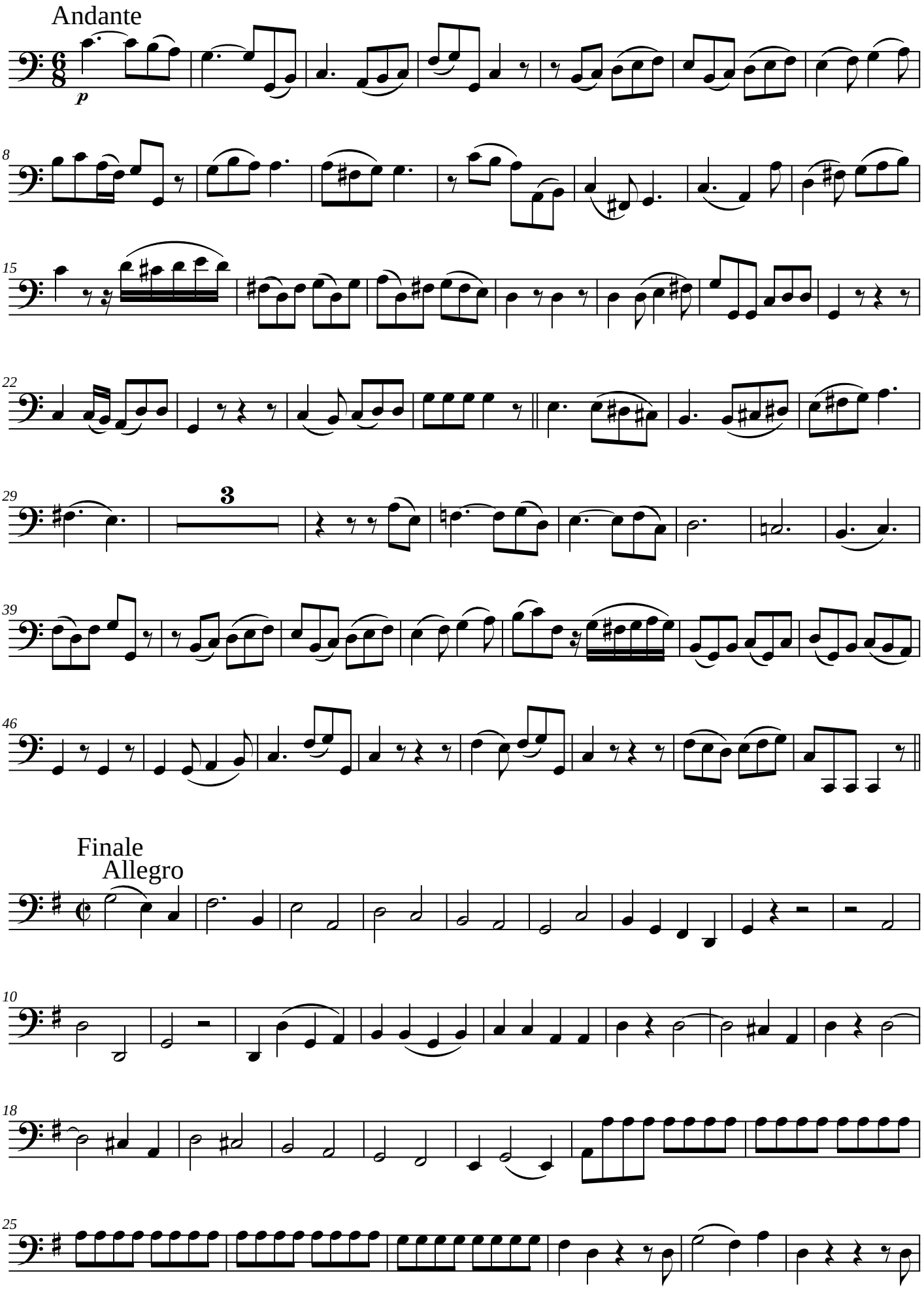
Andante
p
3
Finale
Allegro

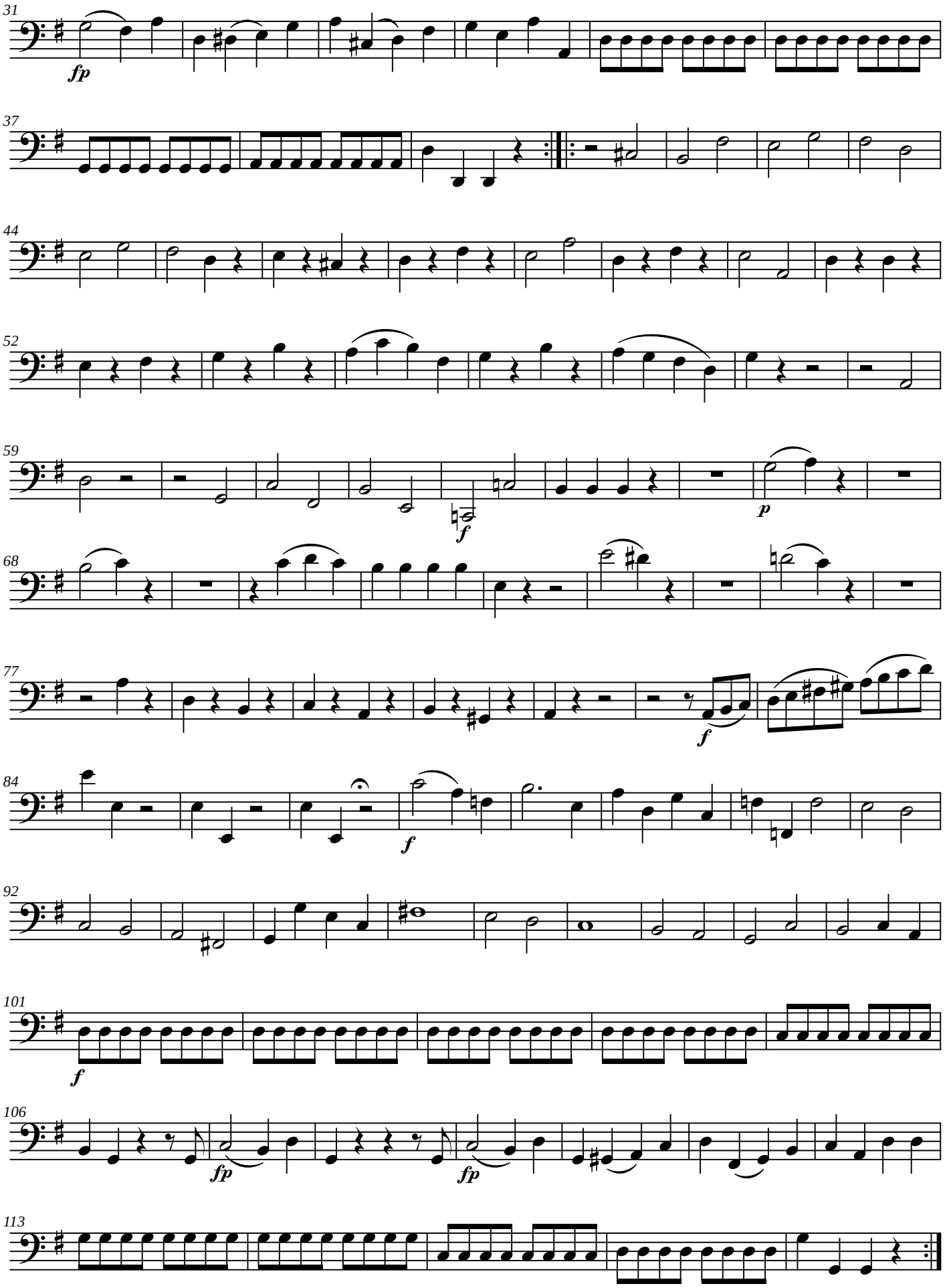
31
fp
37
44
52
59
f
p
68
77
f
84
f
92
101
f
106
fp
fp
113